

**Ala Moana Hotel Condo 410 Atkinson Drive Unit 840, Honolulu 96814 \* Ala Moana Hotel**

**Condo \* \$170,000 \* Originally \$180,000**

Beds: <b>0</b>	MLS#: <b>202201341, FS</b>	Year Built: <b>1970</b>
Bath: <b>1/0</b>	Status: <b>Active Under Contract</b>	Remodeled:
Living Sq. Ft.: <b>246</b>	List Date & DOM: <b>02-04-2022 &amp; 864</b>	Total Parking: <b>0</b>
Land Sq. Ft.: <b>0</b>	Condition: <b>Excellent</b>	<a href="#">Assessed Value</a>
Lanai Sq. Ft.: <b>0</b>	Frontage:	Building: <b>\$88,500</b>
Sq. Ft. Other: <b>0</b>	Tax/Year: <b>\$169/2023</b>	Land: <b>\$62,100</b>
Total Sq. Ft. <b>246</b>	Neighborhood: <b>Ala Moana</b>	Total: <b>\$150,600</b>
Maint./Assoc. <b>\$1,314 / \$0</b>	<a href="#">Flood Zone</a> : <b>Zone X - Tool</b>	Stories / CPR: <b>21+ / No</b>
Parking: <b>None, Guest</b>	Frontage:	
<a href="#">Zoning</a> : <b>33 - BMX-3 Community Business M</b>	View: <b>Mountain</b>	

**Public Remarks:** Great opportunity for investment! Please see supplement for floor plan and Unit Owner Monthly Statement (both 2023 YTD and 2022) for your reference. Excellent occupancy rate and this unit was occupied 100% in the month of February and November. Most current statement is attached. This hotel condo locates in a convenient area, just steps away from Ala Moana Shopping Center and Ala Moana Beach. Also, walking distance to Waikiki and Kakaako areas. Great amenities including a pool with a large deck, fitness center, concierge service and valet parking. Starbucks and shops are located in the lobby. **Sale Conditions:** None **Schools:** , , \* [Request Showing](#), [Photos](#), [History](#), [Maps](#), [Deed](#), [Watch List](#), [Tax Info](#)

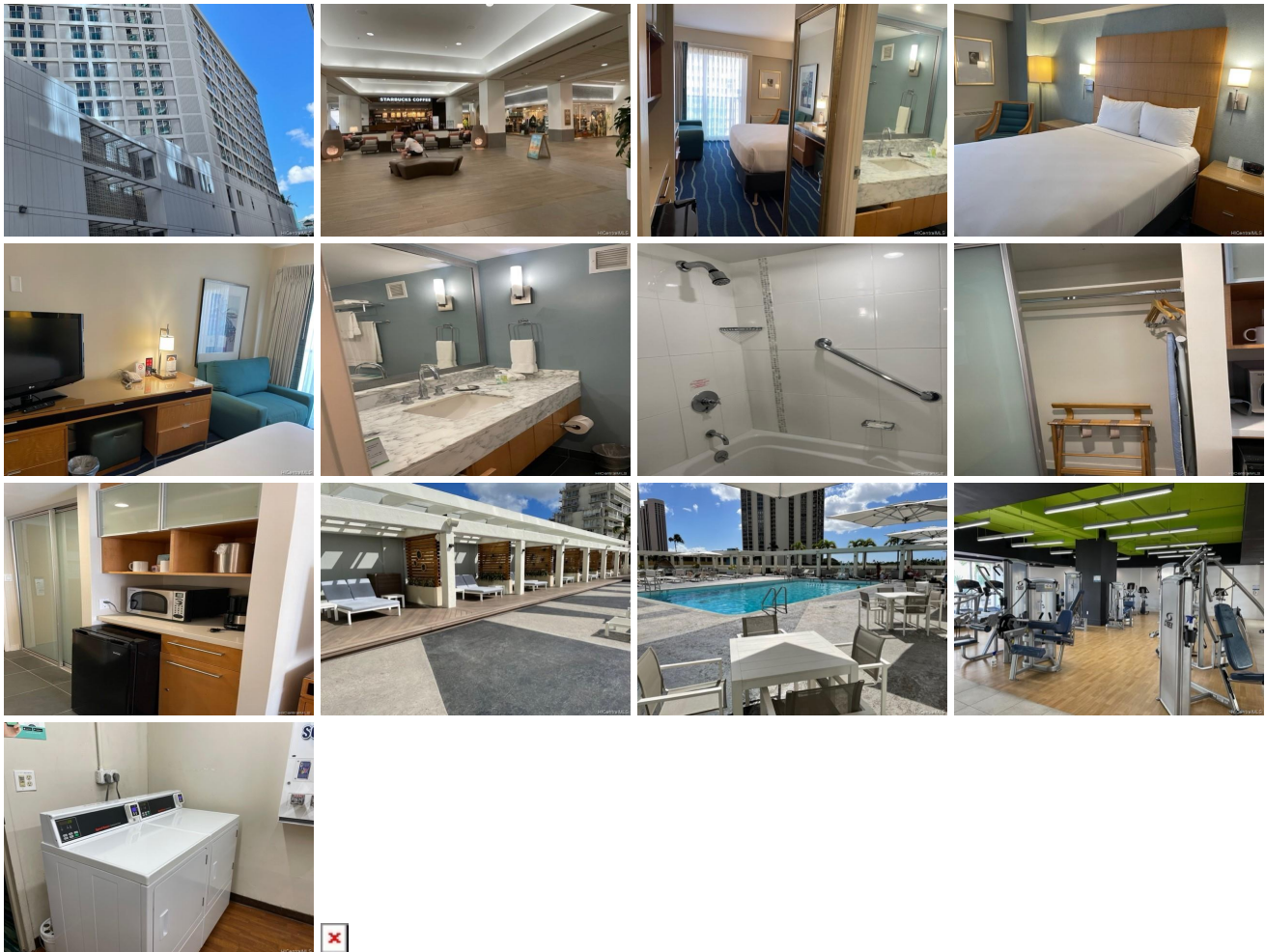

Address	Price	Bd & Bth	Living / Avg.	Land   Avg.	Lanai	Occ.	FL	DOM
<a href="#">410 Atkinson Drive 840</a>	<b>\$170,000</b>	0 & 1/0	246   \$691	0   \$inf	0	0%	8	864

Address	Tax   Maint.   Ass.	Assessed Land	Assessed Building	Assessed Total	Ratio	Year & Remodeled
<a href="#">410 Atkinson Drive 840</a>	\$169   \$1,314   \$0	\$62,100	\$88,500	\$150,600	113%	1970 & NA

[410 Atkinson Drive 840](#) - MLS#: [202201341](#) - Original price was \$180,000 - Great opportunity for investment! Please see supplement for floor plan and Unit Owner Monthly Statement (both 2023 YTD and 2022) for your reference. Excellent occupancy rate and this unit was occupied 100% in the month of February and November. Most current statement is attached. This hotel condo locates in a convenient area, just steps away from Ala Moana Shopping Center and Ala Moana Beach. Also, walking distance to Waikiki and Kakaako areas. Great amenities including a pool with a large deck, fitness center, concierge service and valet parking. Starbucks and shops are located in the lobby. **Region:** Metro **Neighborhood:** Ala Moana **Condition:** Excellent **Parking:** None, Guest **Total Parking:** 0 **View:** Mountain **Frontage:** **Pool:** **Zoning:** 33 - BMX-3 Community Business M **Sale Conditions:** None **Schools:** , , \* [Request Showing](#), [Photos](#), [History](#), [Maps](#), [Deed](#), [Watch List](#), [Tax Info](#)

DOM = Days on Market, Occ. = Occupancy, FL = Floor Number