

87-1115 Oheohe Street, Waianae 96792 * \$849,000

Beds: **3**
Bath: **2/1**
Living Sq. Ft.: **1,363**
Land Sq. Ft.: **3,950**
Lanai Sq. Ft.: **0**
Sq. Ft. Other: **0**
Total Sq. Ft. **1,363**
Maint./Assoc. **\$0 / \$75**

MLS#: **202317332, FS**
Status: **Active**
List Date & DOM: **07-27-2023 & 356**
Condition: **Excellent**
Frontage: **Other**
Tax/Year: **\$173/2022**
Neighborhood: **Mali Sea-palekai**
Flood Zone: Zone D - Tool

Year Built: **2004**
Remodeled:
Total Parking: **4**
Assessed Value
Building: **\$215,800**
Land: **\$379,000**
Total: **\$594,800**
Stories / CPR: **Two / No**

Parking: **2 Car, Driveway, Garage, Street**
Zoning: 05 - R-5 Residential District

Frontage: **Other**
View: **None**

Public Remarks: Excellent condition, 3 bed, 2.5 bath in Palekai - Sea Country! Featuring an open floor plan with abundant natural light, stylish bar lounge area for relaxation and entertainment in the enclosed lanai, spacious bedrooms, a large storage shed for organization, and much more. Enjoy the tropical paradise of Waianae, with stunning beaches and a vibrant community. Don't miss this rare opportunity! Contact us for a private viewing. **Sale Conditions:** None **Schools:** , , * [Request Showing, Photos, History, Maps, Deed, Watch List, Tax Info](#)

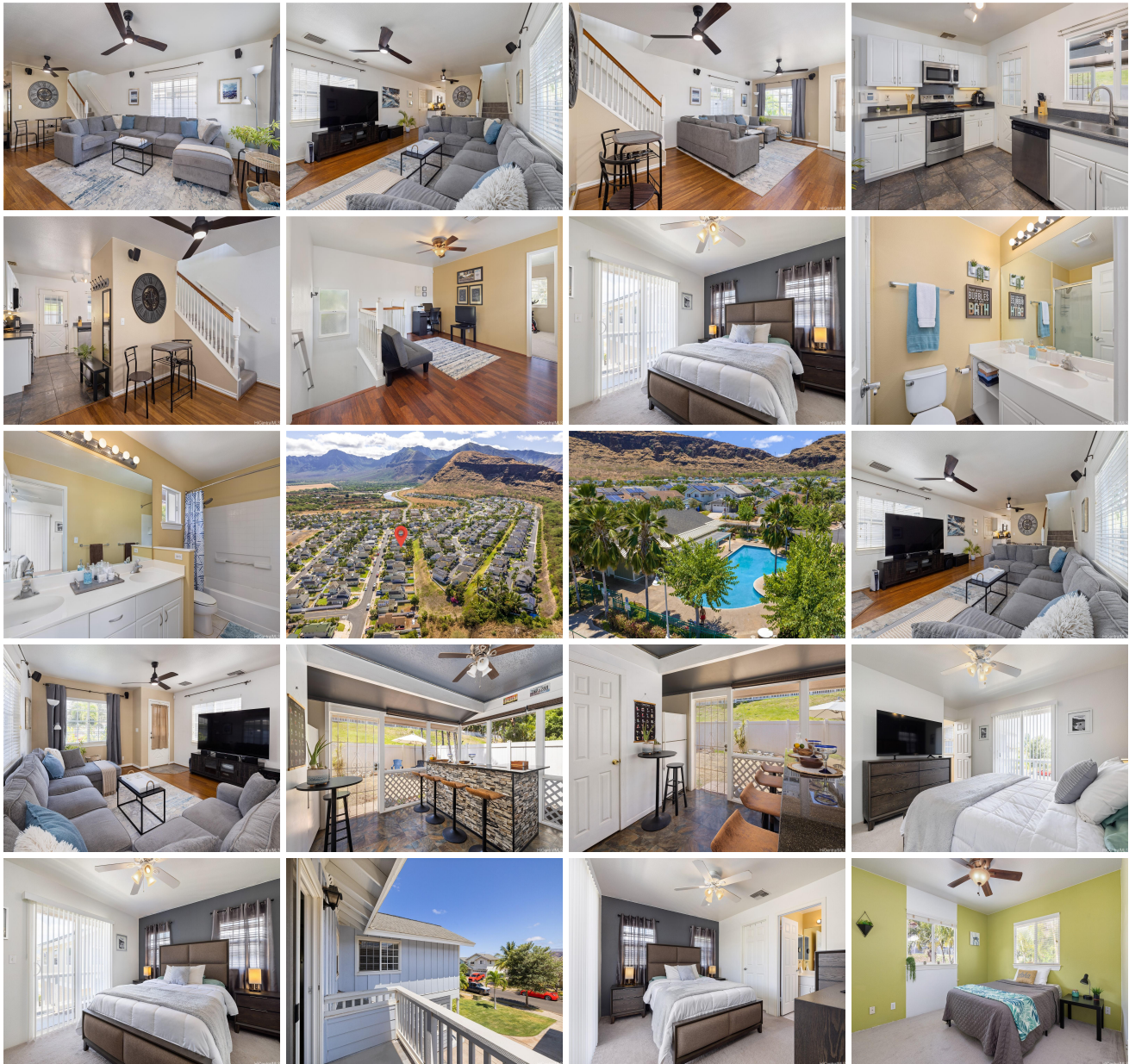



Address	Price	Bd & Bth	Living / Avg.	Land Avg.	DOM
87-1115 Oheohe Street	\$849,000	3 & 2/1	1,363 \$623	3,950 \$215	356

Address	Tax Maint. Ass.	Assessed Land	Assessed Building	Assessed Total	Ratio	Year & Remodeled
87-1115 Oheohe Street	\$173 \$0 \$75	\$379,000	\$215,800	\$594,800	143%	2004 & NA

[87-1115 Oheohe Street](#) - MLS#: [202317332](#) - Excellent condition, 3 bed, 2.5 bath in Palekai - Sea Country! Featuring an open floor plan with abundant natural light, stylish bar lounge area for relaxation and entertainment in the enclosed lanai, spacious bedrooms, a large storage shed for organization, and much more. Enjoy the tropical paradise of Waianae, with stunning beaches and a vibrant community. Don't miss this rare opportunity! Contact us for a private viewing. **Region:** Leeward **Neighborhood:** Maili Sea-palekai **Condition:** Excellent **Parking:** 2 Car, Driveway, Garage, Street **Total Parking:** 4 **View:** None **Frontage:** Other **Pool:** Community Association Pool **Zoning:** 05 - R-5 Residential District **Sale Conditions:** None **Schools:** , , * [Request Showing](#), [Photos](#), [History](#), [Maps](#), [Deed](#), [Watch List](#), [Tax Info](#)

DOM = Days on Market