

**Trump Tower Waikiki 223 Saratoga Road Unit 1822, Honolulu 96815 \* Trump Tower Waikiki \* \$1,180,000 \* Originally \$1,280,000**

Beds: <b>1</b>	MLS#: <b>202328357, FS</b>	Year Built: <b>2009</b>
Bath: <b>1/0</b>	Status: <b>Active</b>	Remodeled:
Living Sq. Ft.: <b>744</b>	List Date & DOM: <b>12-26-2023 &amp; 204</b>	Total Parking: <b>0</b>
Land Sq. Ft.: <b>0</b>	Condition: <b>Excellent</b>	<a href="#">Assessed Value</a>
Lanai Sq. Ft.: <b>64</b>	Frontage:	Building: <b>\$555,800</b>
Sq. Ft. Other: <b>0</b>	Tax/Year: <b>\$1,138/2023</b>	Land: <b>\$413,300</b>
Total Sq. Ft. <b>808</b>	Neighborhood: <b>Waikiki</b>	Total: <b>\$969,100</b>
Maint./Assoc. <b>\$1,348 / \$0</b>	<a href="#">Flood Zone: Zone AE - Tool</a>	Stories / CPR: / <b>No</b>
Parking: <b>Other</b>	Frontage:	
<a href="#">Zoning: X6 - Resort Mixed Use Precinct</a>	View: <b>City, Ocean</b>	

**Public Remarks:** Enjoy this Diamond Head side, oceanfront corner-end 1 bedroom unit a the Trump Tower Waikiki. Experience luxury with the hotel amenities and friendly staff. Located in Waikiki near shopping, dining, and white-sand beaches. **Sale Conditions:** None **Schools:** , , \* [Request Showing](#), [Photos](#), [History](#), [Maps](#), [Deed](#), [Watch List](#), [Tax Info](#)

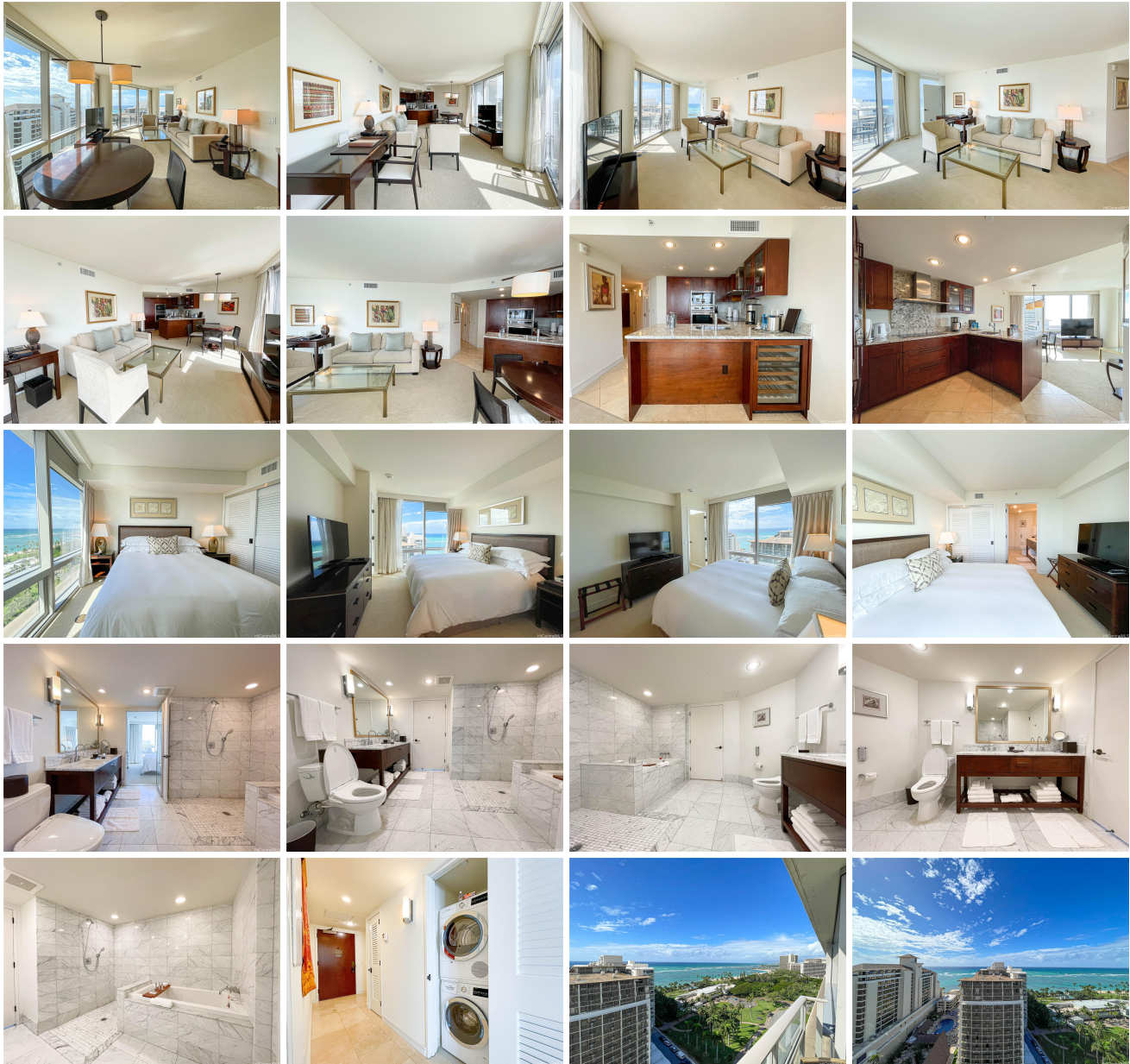

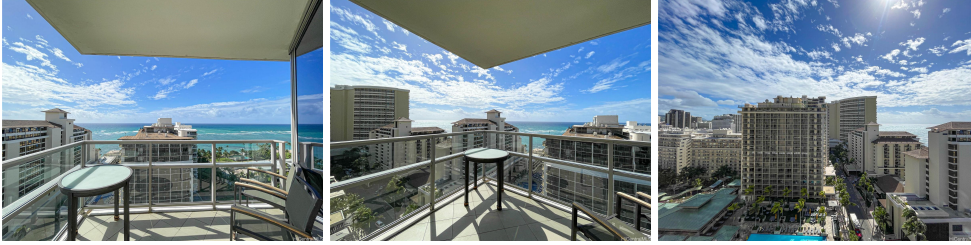

Address	Price	Bd & Bth	Living / Avg.	Land   Avg.	Lanai	Occ.	FL	DOM
<a href="#">223 Saratoga Road 1822</a>	<b>\$1,180,000</b>	1 & 1/0	744   \$1,586	0   \$inf	64	4%	18	204

Address	Tax   Maint.   Ass.	Assessed Land	Assessed Building	Assessed Total	Ratio	Year & Remodeled
<a href="#">223 Saratoga Road 1822</a>	\$1,138   \$1,348   \$0	\$413,300	\$555,800	\$969,100	122%	2009 & NA

[223 Saratoga Road 1822](#) - MLS#: [202328357](#) - Original price was \$1,280,000 - Enjoy this Diamond Head side, oceanfront corner-end 1 bedroom unit a the Trump Tower Waikiki. Experience luxury with the hotel amenities and friendly staff. Located in Waikiki near shopping, dining, and white-sand beaches. **Region:** Metro **Neighborhood:** Waikiki **Condition:** Excellent **Parking:** Other **Total Parking:** 0 **View:** City, Ocean **Frontage:** **Pool:** **Zoning:** X6 - Resort Mixed Use Precinct **Sale Conditions:** None **Schools:** , , \* [Request Showing](#), [Photos](#), [History](#), [Maps](#), [Deed](#), [Watch List](#), [Tax Info](#)

DOM = Days on Market, Occ. = Occupancy, FL = Floor Number