

Bougainville 98-380 Koauka Loop Unit 315, Aiea 96701 * Bougainville * \$615,000 *

Originally \$638,000

Beds: 3 Bath: 2/0 Living Sq. Ft.: 1,261 Land Sq. Ft.: 233,351 Lanai Sq. Ft.: 0 Sq. Ft. Other: 0 Total Sq. Ft. 1,261 Maint./Assoc. \$638 / \$0 Parking: Assigned, Covered - 1, Open - 3+ Zoning: 12 - A-2 Medium Density Apartme	MLS#: 202402932, FS Status: Active List Date & DOM: 02-07-2024 & 144 Condition: Average Frontage: Tax/Year: \$170/2024 Neighborhood: Pearlridge Flood Zone: Zone X - Tool	Year Built: 1975 Remodeled: Total Parking: 4 Assessed Value Building: \$357,600 Land: \$224,400 Total: \$596,600 Stories / CPR: Split Level / No Frontage: View: Other
--	---	--

Public Remarks: RARELY available 3 bedroom/2 bathroom and 4 PARKING stalls!! Parking stalls can be rented out for rental income! Building is located in a prime location near swimming pool/recreation area and parking area. Envision this wonderful and spacious home with your own creation and design! Conveniently located near shopping center, restaurants, military bases, hospital, and easy access to freeway/highway. **Sale Conditions:** None **Schools:** [Alvah Scott](#), [Aiea](#), [Aiea](#) * [Request Showing](#), [Photos](#), [History](#), [Maps](#), [Deed](#), [Watch List](#), [Tax Info](#)

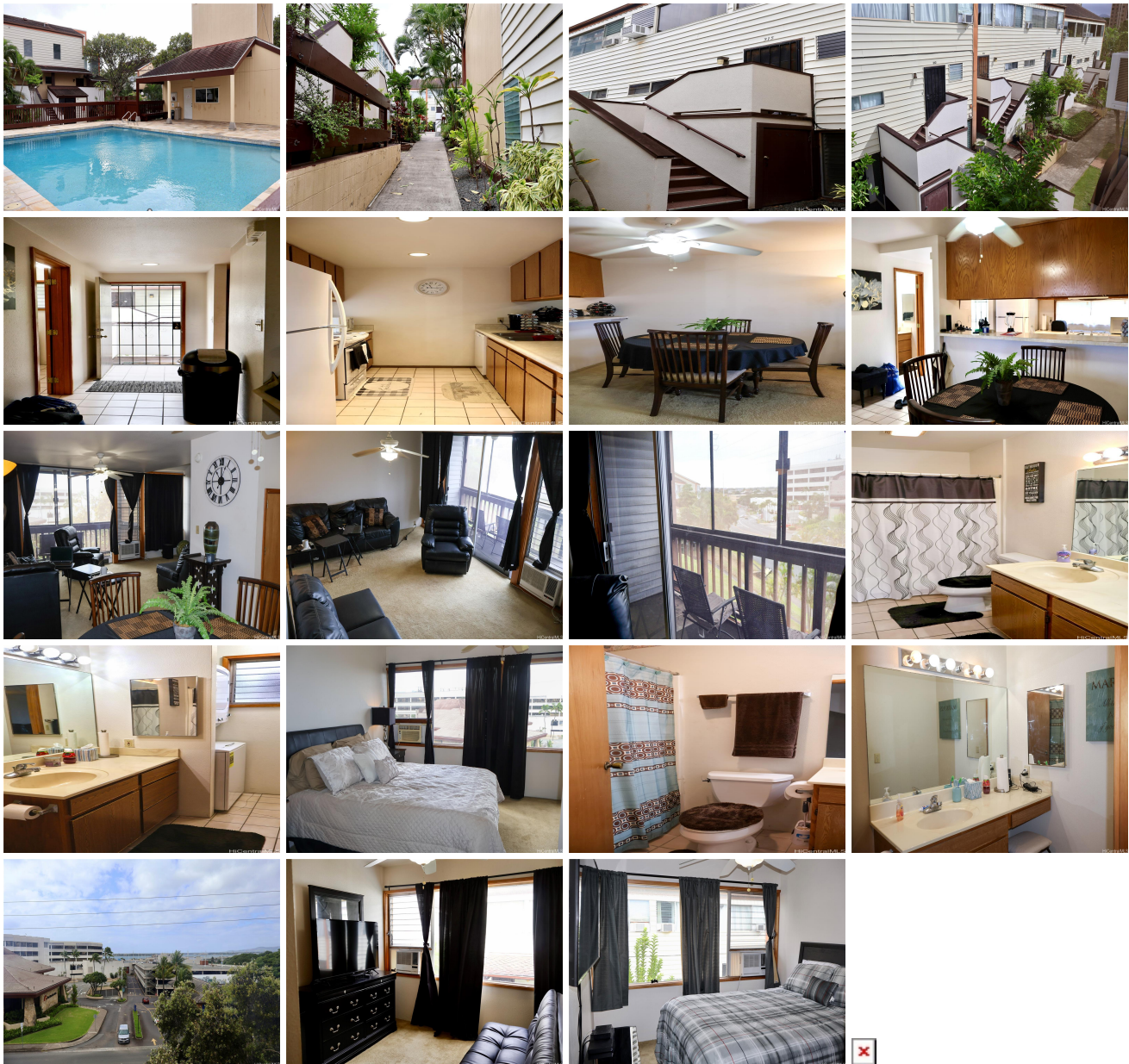

Address	Price	Bd & Bth	Living / Avg.	Land Avg.	Lanai	Occ.	FL	DOM
98-380 Koauka Loop 315	\$615,000	3 & 2/0	1,261 \$488	233,351 \$3	0	83%	315	144

Address	Tax Maint. Ass.	Assessed Land	Assessed Building	Assessed Total	Ratio	Year & Remodeled
98-380 Koauka Loop 315	\$170 \$638 \$0	\$224,400	\$357,600	\$596,600	103%	1975 & NA

[98-380 Koauka Loop 315](#) - MLS#: [202402932](#) - Original price was \$638,000 - RARELY available 3 bedroom/2 bathroom and 4 PARKING stalls!! Parking stalls can be rented out for rental income! Building is located in a prime location near swimming pool/recreation area and parking area. Envision this wonderful and spacious home with your own creation and design! Conveniently located near shopping center, restaurants, military bases, hospital, and easy access to freeway/highway.
Region: Pearl City **Neighborhood:** Pearlridge **Condition:** Average **Parking:** Assigned, Covered - 1, Open - 3+ **Total Parking:** 4 **View:** Other **Frontage:** **Pool:** **Zoning:** 12 - A-2 Medium Density Apartme **Sale Conditions:** None **Schools:** [Alvah Scott](#), [Aiea](#), [Aiea](#) * [Request Showing](#), [Photos](#), [History](#), [Maps](#), [Deed](#), [Watch List](#), [Tax Info](#)

DOM = Days on Market, Occ. = Occupancy, FL = Floor Number