

**Atkinson Towers Inc 419A Atkinson Drive Unit 603, Honolulu 96814 \* \$357,000 \* Originally**

**\$375,000**

Beds: **1**  
 Bath: **1/0**  
 Living Sq. Ft.: **664**  
 Land Sq. Ft.: **0**  
 Lanai Sq. Ft.: **128**  
 Sq. Ft. Other: **0**  
 Total Sq. Ft. **792**  
 Maint./Assoc. **\$670 / \$0**

MLS#: **202403076, FS**  
 Status: **Active**  
 List Date & DOM: **02-05-2024 & 163**  
 Condition: **Above Average**  
 Frontage: **Other**  
 Tax/Year: **\$112/2023**  
 Neighborhood: **Ala Moana**  
 Flood Zone: **Zone AE - Tool**

Year Built: **1959**  
 Remodeled: **2021**  
 Total Parking: **0**  
[Assessed Value](#)  
 Building: **\$346,800**  
 Land: **\$48,200**  
 Total: **\$395,000**  
 Stories / CPR: **15-20 / No**

Parking: **None**

Frontage: **Other**

Zoning: **12 - A-2 Medium Density Apartme**

View: **City**

**Public Remarks:** Seller credit \$27000 to Buyer!! A spacious, recently enhanced one-bedroom condo located in a prime location! Convenient and accessible parking stall available to rent from the association for around \$300/month. Prime location with easy accessibility to beach parks, Ala Moana Shopping Center, restaurants, with Waikiki as your backyard to explore. Enjoy nice morning or evening walk nearby Ala Wai Canal and Ala Moana Beach Park. Added convenience with washer and dryer inside the unit. Move in ready with upgraded kitchen, bathroom, and floors from previous seller. **Sale Conditions:** None **Schools:** , , \* [Request Showing](#), [Photos](#), [History](#), [Maps](#), [Deed](#), [Watch List](#), [Tax Info](#)

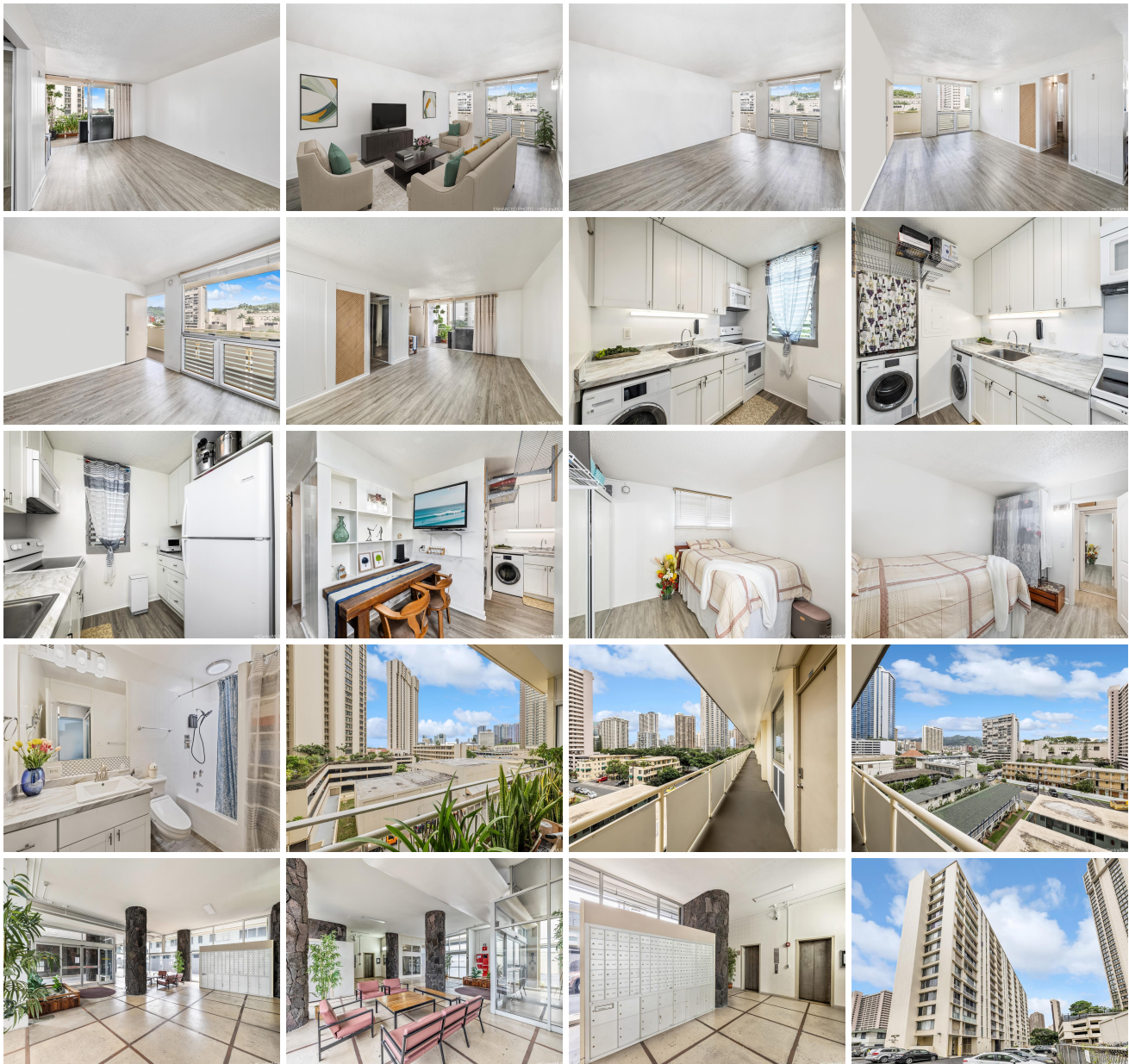



Address	Price	Bd & Bth	Living / Avg.	Land   Avg.	DOM
<a href="#">419A Atkinson Drive 603</a>	<b>\$357,000</b>	1 & 1/0	664   \$538	0   \$inf	163

Address	Tax   Maint.   Ass.	Assessed Land	Assessed Building	Assessed Total	Ratio	Year & Remodeled
<a href="#">419A Atkinson Drive 603</a>	\$112   \$670   \$0	\$48,200	\$346,800	\$395,000	90%	1959 & 2021

[419A Atkinson Drive 603](#) - MLS#: [202403076](#) - Original price was \$375,000 - Seller credit \$27000 to Buyer!! A spacious, recently enhanced one-bedroom condo located in a prime location! Convenient and accessible parking stall available to rent from the association for around \$300/month. Prime location with easy accessibility to beach parks, Ala Moana Shopping Center, restaurants, with Waikiki as your backyard to explore. Enjoy nice morning or evening walk nearby Ala Wai Canal and Ala Moana Beach Park. Added convenience with washer and dryer inside the unit. Move in ready with upgraded kitchen, bathroom, and floors from previous seller. **Region:** Metro **Neighborhood:** Ala Moana **Condition:** Above Average **Parking:** None **Total Parking:** 0 **View:** City **Frontage:** Other **Pool:** **Zoning:** 12 - A-2 Medium Density Apartme **Sale Conditions:** None **Schools:** , , \* [Request Showing](#), [Photos](#), [History](#), [Maps](#), [Deed](#), [Watch List](#), [Tax Info](#)

DOM = Days on Market