

**Atkinson Towers INC 419A Atkinson Drive Unit 1506, Honolulu 96814 \* Atkinson Towers**

**INC \* \$385,000 \* Originally \$400,000**

Beds: **1**  
 Bath: **1/0**  
 Living Sq. Ft.: **792**  
 Land Sq. Ft.: **0**  
 Lanai Sq. Ft.: **0**  
 Sq. Ft. Other: **0**  
 Total Sq. Ft. **792**  
 Maint./Assoc. **\$670 / \$0**  
 Parking: **Open - 1**

MLS#: **202406099, FS**  
 Status: **Active**  
 List Date & DOM: **03-11-2024 & 128**  
 Condition: **Above Average**  
 Frontage: **Ocean, Other**  
 Tax/Year: **\$113/2023**  
 Neighborhood: **Ala Moana**  
 Flood Zone: **Zone AE - Tool**

Year Built: **1959**  
 Remodeled: **2024**  
 Total Parking: **1**  
[Assessed Value](#)  
 Building: **\$340,500**  
 Land: **\$48,200**  
 Total: **\$388,700**  
 Stories / CPR: **15-20 / No**

**Zoning: 12 - A-2 Medium Density Apartme**

Frontage: **Ocean, Other**  
 View: **City, Ocean, Other**

**Public Remarks:** Ocean Views, Excellent location moments from the beach, Ala Moana Park, famous surf spots, and world class shopping at Ala Moana Shopping Mall. This 1-bedroom, 1-bathroom with upgraded kitchen, bathroom new plumbing, fresh new painting, and refinished wood flooring on floor, light fixtures, new faucet for with washer/dryer in the unit, has easy access to the Ala Wai Canal ideal for padding, stand up boarding and access to the sea. This High floor apt enjoys cool trade winds and generous natural light. Enjoy ocean views beautiful sunsets, and yachts sailing out of the harbor every Friday afternoon. It's all about the great location, a relaxed lifestyle, private yacht clubs, Magic Island, White san beaches and Secured lobby and elevator. **Sale Conditions:** None **Schools:** [Ala Wai](#), [Washington](#), [Kaimuki](#) \* [Request Showing](#), [Photos](#), [History](#), [Maps](#), [Deed](#), [Watch List](#), [Tax Info](#)

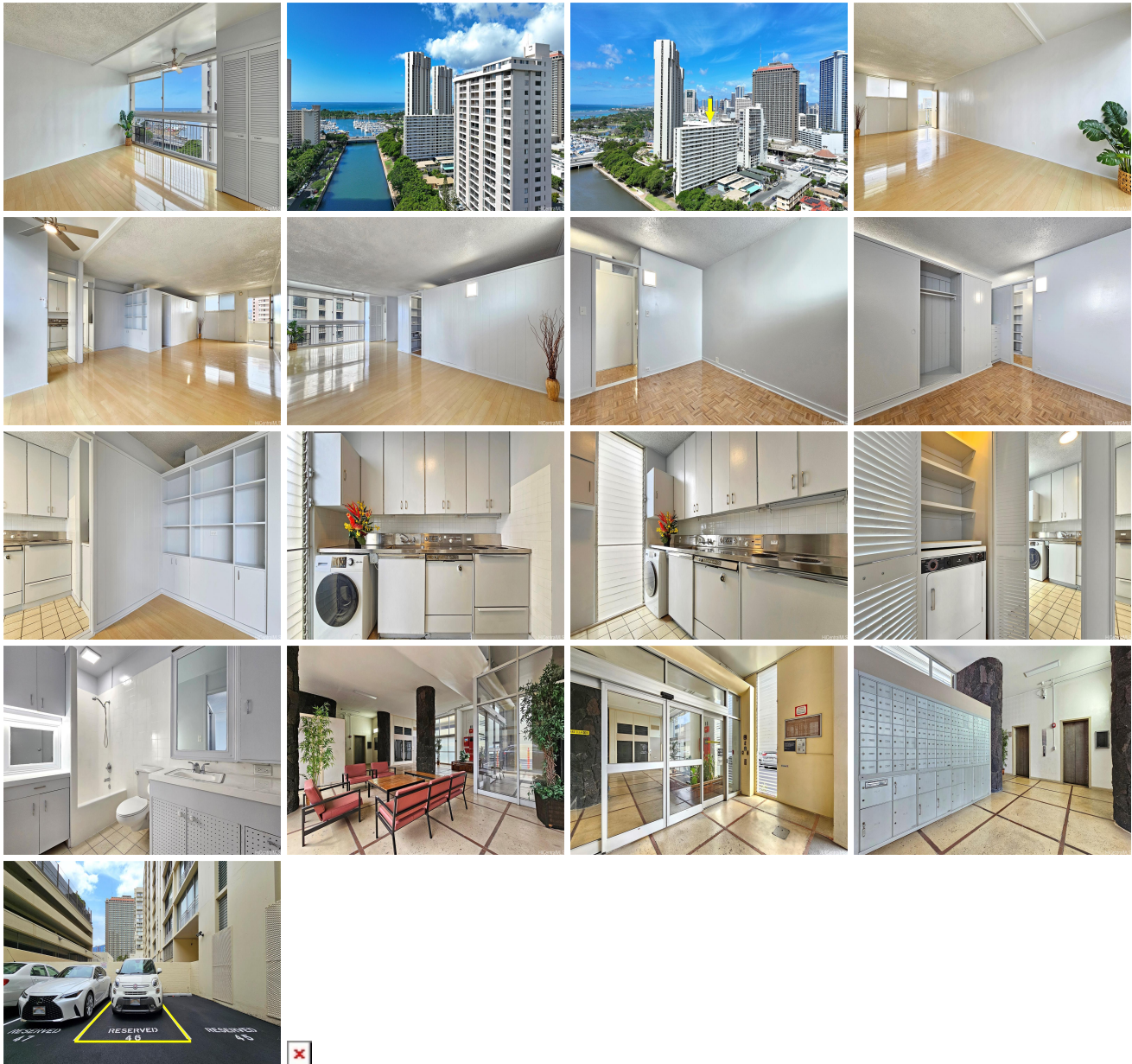

Address	Price	Bd & Bth	Living / Avg.	Land   Avg.	Lanai	Occ.	FL	DOM
<a href="#">419A Atkinson Drive 1506</a>	<b>\$385,000</b>	1 & 1/0	792   \$486	0   \$inf	0	63%	15	128

Address	Tax   Maint.   Ass.	Assessed Land	Assessed Building	Assessed Total	Ratio	Year & Remodeled
<a href="#">419A Atkinson Drive 1506</a>	\$113   \$670   \$0	\$48,200	\$340,500	\$388,700	99%	1959 & 2024

[419A Atkinson Drive 1506](#) - MLS#: [202406099](#) - Original price was \$400,000 - Ocean Views, Excellent location moments from the beach, Ala Moana Park, famous surf spots, and world class shopping at Ala Moana Shopping Mall. This 1-bedroom, 1-bathroom with upgraded kitchen, bathroom new plumbing, fresh new painting, and refinished wood flooring on floor, light fixtures, new faucet for with washer/dryer in the unit, has easy access to the Ala Wai Canal ideal for padding, stand up boarding and access to the sea. This Hight floor apt enjoys cool trade winds and generous natural light. Enjoy ocean views beautiful sunsets, and yachts sailing out of the harbor every Friday afternoon. It's all about the great location, a relaxed lifestyle, private yacht clubs, Magic Island, White san beaches and Secured lobby and elevator. **Region:** Metro  
**Neighborhood:** Ala Moana **Condition:** Above Average **Parking:** Open - 1 **Total Parking:** 1 **View:** City, Ocean, Other  
**Frontage:** Ocean,Other **Pool:** **Zoning:** 12 - A-2 Medium Density Apartme **Sale Conditions:** None **Schools:** [Ala Wai](#), [Washington](#), [Kaimuki](#) \* [Request Showing](#), [Photos](#), [History](#), [Maps](#), [Deed](#), [Watch List](#), [Tax Info](#)

DOM = Days on Market, Occ. = Occupancy, FL = Floor Number