

Luana Waikiki 2045 Kalakaua Avenue Unit 1607, Honolulu 96815 * \$900,000

Beds: 1	MLS#: 202407014, FS	Year Built: 1971
Bath: 1/0	Status: Active	Remodeled:
Living Sq. Ft.: 588	List Date & DOM: 03-26-2024 & 112	Total Parking: 0
Land Sq. Ft.: 0	Condition: Excellent	Assessed Value
Lanai Sq. Ft.: 69	Frontage: Other	Building: \$538,900
Sq. Ft. Other: 0	Tax/Year: \$808/2024	Land: \$172,300
Total Sq. Ft. 657	Neighborhood: Waikiki	Total: \$711,200
Maint./Assoc. \$1,743 / \$0	Flood Zone : Zone AO - Tool	Stories / CPR: 15-20 / No
Parking: None	Frontage: Other	
Zoning : X6 - Resort Mixed Use Precinct	View: Diamond Head, Garden, Ocean, Sunrise	

Public Remarks: Beautiful top floor, corner end unit with a lanai that boasts Diamond Head and Ocean views, as well as Fort DeRussy Park. Fully furnished with complete kitchen and rarely available 1 bedroom at The Luana Waikiki. Conveniently located near luxury shopping, dining, Fort DeRussy Park, Waikiki Beach, and Ala Moana Shopping Center. The Luana Waikiki offers amenities such as a heated pool, barbecue grill deck, fitness area, meeting space, and an on-site laundry facility. This unit is in hotel pool. Sold AS IS. **Sale Conditions:** None **Schools:** , , * [Request Showing](#), [Photos](#), [History](#), [Maps](#), [Deed](#), [Watch List](#), [Tax Info](#)

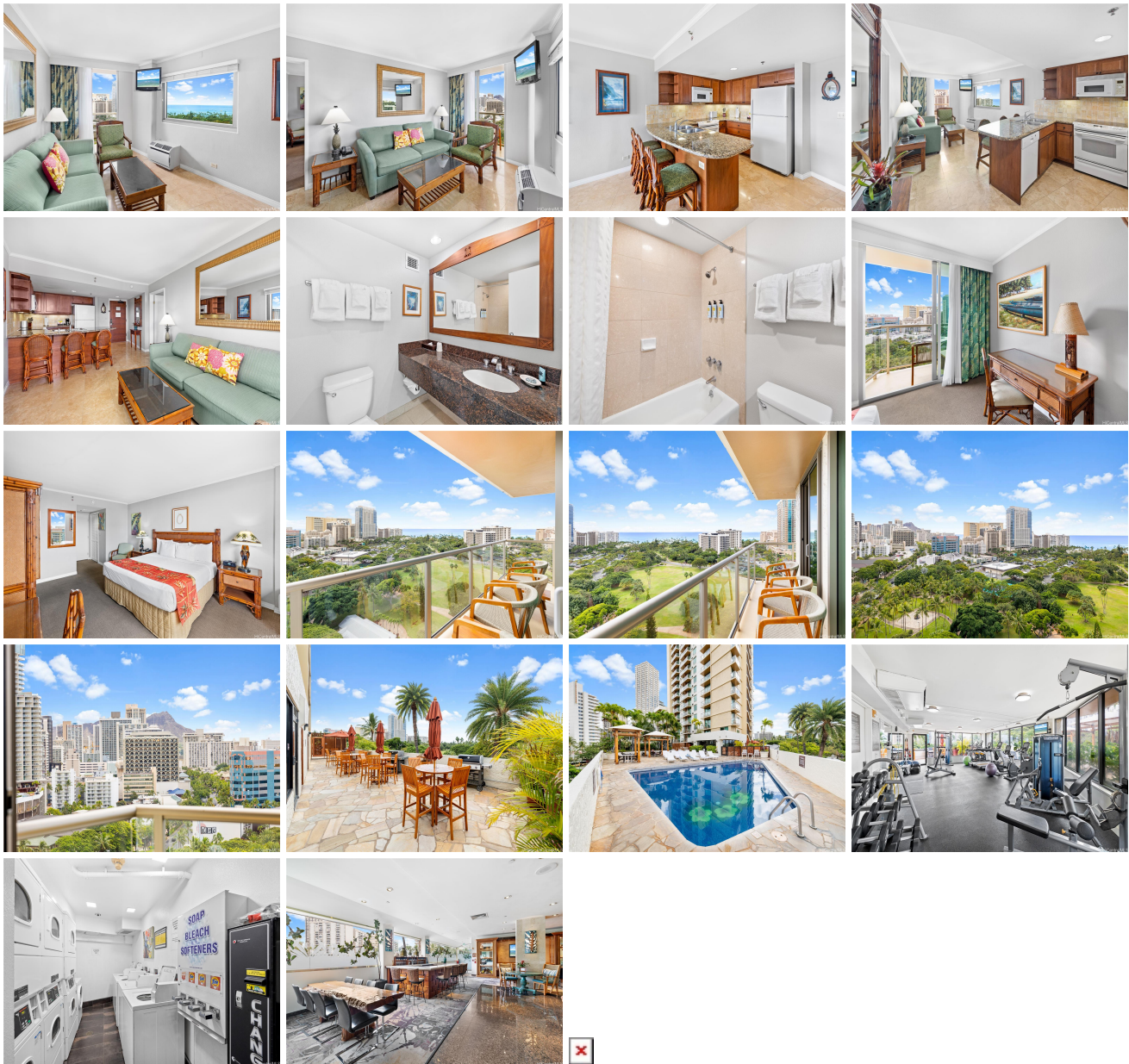

Address	Price	Bd & Bth	Living / Avg.	Land Avg.	DOM
2045 Kalakaua Avenue 1607	\$900,000	1 & 1/0	588 \$1,531	0 \$inf	112

Address	Tax Maint. Ass.	Assessed Land	Assessed Building	Assessed Total	Ratio	Year & Remodeled
2045 Kalakaua Avenue 1607	\$808 \$1,743 \$0	\$172,300	\$538,900	\$711,200	127%	1971 & NA

[2045 Kalakaua Avenue 1607](#) - MLS#: [202407014](#) - Beautiful top floor, corner end unit with a lanai that boasts Diamond Head and Ocean views, as well as Fort DeRussy Park. Fully furnished with complete kitchen and rarely available 1 bedroom at The Luana Waikiki. Conveniently located near luxury shopping, dining, Fort DeRussy Park, Waikiki Beach, and Ala Moana Shopping Center. The Luana Waikiki offers amenities such as a heated pool, barbecue grill deck, fitness area, meeting space, and an on-site laundry facility. This unit is in hotel pool. Sold AS IS. **Region:** Metro **Neighborhood:** Waikiki **Condition:** Excellent **Parking:** None **Total Parking:** 0 **View:** Diamond Head, Garden, Ocean, Sunrise **Frontage:** Other **Pool:** **Zoning:** X6 - Resort Mixed Use Precinct **Sale Conditions:** None **Schools:** , , * [Request Showing](#), [Photos](#), [History](#), [Maps](#), [Deed](#), [Watch List](#), [Tax Info](#)

DOM = Days on Market