

ROYAL ALOHA 1909 Ala Wai Boulevard Unit 1310, Honolulu 96815 * ROYAL ALOHA *

\$290,000

Beds: 2	MLS#: 202407232, LH	Year Built: 1971
Bath: 1/0	Status: Active Under Contract	Remodeled:
Living Sq. Ft.: 674	List Date & DOM: 04-01-2024 & 78	Total Parking: 0
Land Sq. Ft.: 30,928	Condition: Average	Assessed Value
Lanai Sq. Ft.: 50	Frontage:	Building: \$181,100
Sq. Ft. Other: 0	Tax/Year: \$28/2023	Land: \$189,600
Total Sq. Ft. 724	Neighborhood: Waikiki	Total: \$370,700
Maint./Assoc. \$778 / \$0	Flood Zone : Zone AO - Tool	Stories / CPR: 15-20 / No
Parking: None	Frontage:	

Zoning: X6 - Resort Mixed Use Precinct

View: **City, Marina/Canal, Mountain, Ocean, Sunrise**

Public Remarks: High Floor End Unit, Great location in the building with ocean view from lanai and the potential to be a top producer! Currently owner occupied but building is zoned for legal short term vacation rentals and is located in the coveted resort zone of Waikiki. The Royal Aloha is Convenient to all that Waikiki has to offer with beaches, surfing, restaurants and world class shopping just moments from you door! Wether you are looking for an income producing investment or a new home at a reasonable price this may be the one for you! **Sale Conditions:** None **Schools:** , , * [Request Showing](#), [Photos](#), [History](#), [Maps](#), [Deed](#), [Watch List](#), [Tax Info](#)

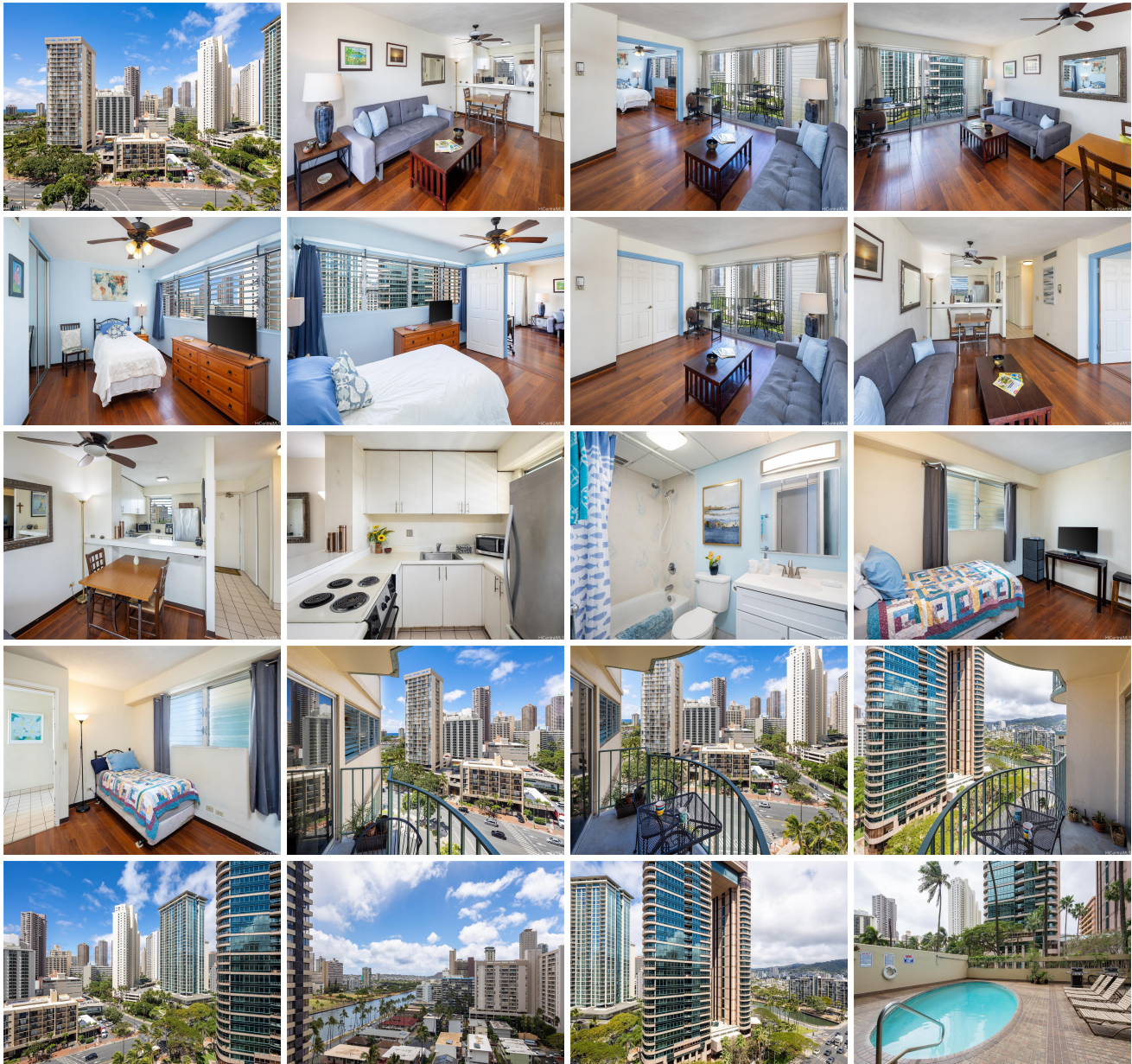



Address	Price	Bd & Bth	Living / Avg.	Land Avg.	Lanai	Occ.	FL	DOM
1909 Ala Wai Boulevard 1310	\$290,000 LH	2 & 1/0	674 \$430	30,928 \$9	50	25%	13	78

Address	Tax Maint. Ass.	Assessed Land	Assessed Building	Assessed Total	Ratio	Year & Remodeled
1909 Ala Wai Boulevard 1310	\$28 \$778 \$0	\$189,600	\$181,100	\$370,700	78%	1971 & NA

[1909 Ala Wai Boulevard 1310](#) - MLS#: [202407232](#) - High Floor End Unit, Great location in the building with ocean view from lanai and the potential to be a top producer! Currently owner occupied but building is zoned for legal short term vacation rentals and is located in the coveted resort zone of Waikiki. The Royal Aloha is Convenient to all that Waikiki has to offer with beaches, surfing, restaurants and world class shopping just moments from you door! Wether you are looking for an income producing investment or a new home at a reasonable price this may be the one for you! **Region:** Metro **Neighborhood:** Waikiki **Condition:** Average **Parking:** None **Total Parking:** 0 **View:** City, Marina/Canal, Mountain, Ocean, Sunrise **Frontage:** **Pool:** **Zoning:** X6 - Resort Mixed Use Precinct **Sale Conditions:** None **Schools:** , , * [Request Showing](#), [Photos](#), [History](#), [Maps](#), [Deed](#), [Watch List](#), [Tax Info](#)

DOM = Days on Market, Occ. = Occupancy, FL = Floor Number