

Pacifica Honolulu 1009 Kapiolani Boulevard Unit PH 4707, Honolulu 96814 * \$1,598,000

Beds: 3	MLS#: 202408410, FS	Year Built: 2011
Bath: 3/0	Status: Active	Remodeled:
Living Sq. Ft.: 1,521	List Date & DOM: 04-16-2024 & 72	Total Parking: 2
Land Sq. Ft.: 0	Condition: Excellent	Assessed Value
Lanai Sq. Ft.: 0	Frontage:	Building: \$1,408,700
Sq. Ft. Other: 0	Tax/Year: \$382/2023	Land: \$100,600
Total Sq. Ft. 1,521	Neighborhood: Kakaako	Total: \$1,509,300
Maint./Assoc. \$1,706 / \$0	Flood Zone : Zone X - Tool	Stories / CPR: 21+ / No
Parking: Assigned, Covered - 2, Garage, Guest, Secured Entry	Frontage:	
Zoning : Kak - Kakaako Community Development Project	View: City, Coastline, Ocean	

Public Remarks: Spectacular ocean view from this penthouse unit! Rarely available larger 3 bedrooms, 3 bath with den. Two side by side parking stalls by the elevator. Beautiful hardwood flooring and granite counter top. The amenities include swimming pool, jacuzzi, recreation deck, BBQ cabanas, party pavilion, theaters, fitness center, sauna, and a gated park. Conveniently located near Ala Moana, Ward Village, beaches, shops and restaurants. Please see virtual tour. One or more photos have been enhanced. **Sale Conditions:** None **Schools:** , , * [Request Showing, Photos, History, Maps, Deed, Watch List, Tax Info](#)

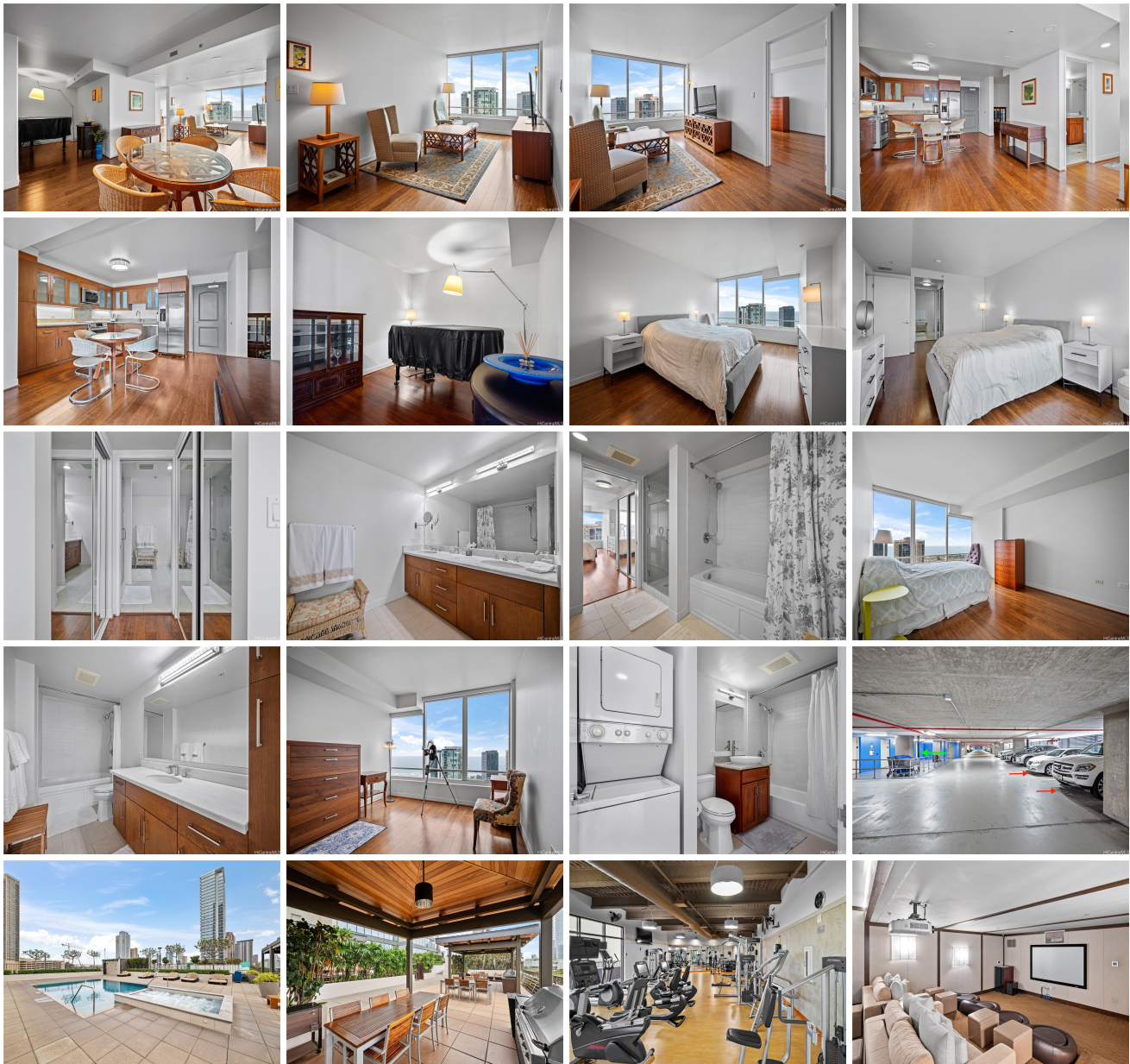



Address	Price	Bd & Bth	Living / Avg.	Land Avg.	DOM
1009 Kapiolani Boulevard PH 4707	\$1,598,000	3 & 3/0	1,521 \$1,051	0 \$inf	72

Address	Tax Maint. Ass.	Assessed Land	Assessed Building	Assessed Total	Ratio	Year & Remodeled
1009 Kapiolani Boulevard PH 4707	\$382 \$1,706 \$0	\$100,600	\$1,408,700	\$1,509,300	106%	2011 & NA

[1009 Kapiolani Boulevard PH 4707](#) - MLS#: [202408410](#) - Spectacular ocean view from this penthouse unit! Rarely available larger 3 bedrooms, 3 bath with den. Two side by side parking stalls by the elevator. Beautiful hardwood flooring and granite counter top. The amenities include swimming pool, jacuzzi, recreation deck, BBQ cabanas, party pavilion, theaters, fitness center, sauna, and a gated park. Conveniently located near Ala Moana, Ward Village, beaches, shops and restaurants. Please see virtual tour. One or more photos have been enhanced. **Region:** Metro **Neighborhood:** Kakaako **Condition:** Excellent **Parking:** Assigned, Covered - 2, Garage, Guest, Secured Entry **Total Parking:** 2 **View:** City, Coastline, Ocean **Frontage:** **Pool:** **Zoning:** Kak - Kakaako Community Development Project **Sale Conditions:** None **Schools:** , , * [Request Showing](#), [Photos](#), [History](#), [Maps](#), [Deed](#), [Watch List](#), [Tax Info](#)

DOM = Days on Market