

Ala Moana Hotel Condo 410 Atkinson Drive Unit 3011, Honolulu 96814 * Ala Moana Hotel

Condo * \$270,000

Beds: 0	MLS#: 202408414, FS	Year Built: 1970
Bath: 1/0	Status: Active	Remodeled: 2015
Living Sq. Ft.: 297	List Date & DOM: 04-16-2024 & 92	Total Parking: 0
Land Sq. Ft.: 0	Condition: Above Average, Average	Assessed Value
Lanai Sq. Ft.: 0	Frontage:	Building: \$180,700
Sq. Ft. Other: 0	Tax/Year: \$279/2023	Land: \$60,100
Total Sq. Ft. 297	Neighborhood: Ala Moana	Total: \$240,800
Maint./Assoc. \$1,314 / \$0	Flood Zone : Zone X - Tool	Stories / CPR: 21+ / No
Parking: None	Frontage:	
Zoning : 33 - BMX-3 Community Business M	View: City, Mountain, Ocean	

Public Remarks: New Price! High-floor "11" stack studio, preferred unit with a wider angle for ocean, marina and mountain views. Great opportunity to own a highly desirable Condo-Hotel unit for vacationers and business travelers visiting the Islands. Steps to Ala Moana Beach Park, Magic Island and the Hawaii Convention Center. The wonderful amenities, include a heated pool, gym, restaurants, valet, doorman and more. Adjacent to the Ala Moana Shopping Center where world class shopping and an array of restaurants for your dining pleasure are available. This property is properly zoned for legal short-term rentals. This unit is in the hotel rental pool. **Sale Conditions:** None **Schools:** , , * [Request Showing](#), [Photos](#), [History](#), [Maps](#), [Deed](#), [Watch List](#), [Tax Info](#)

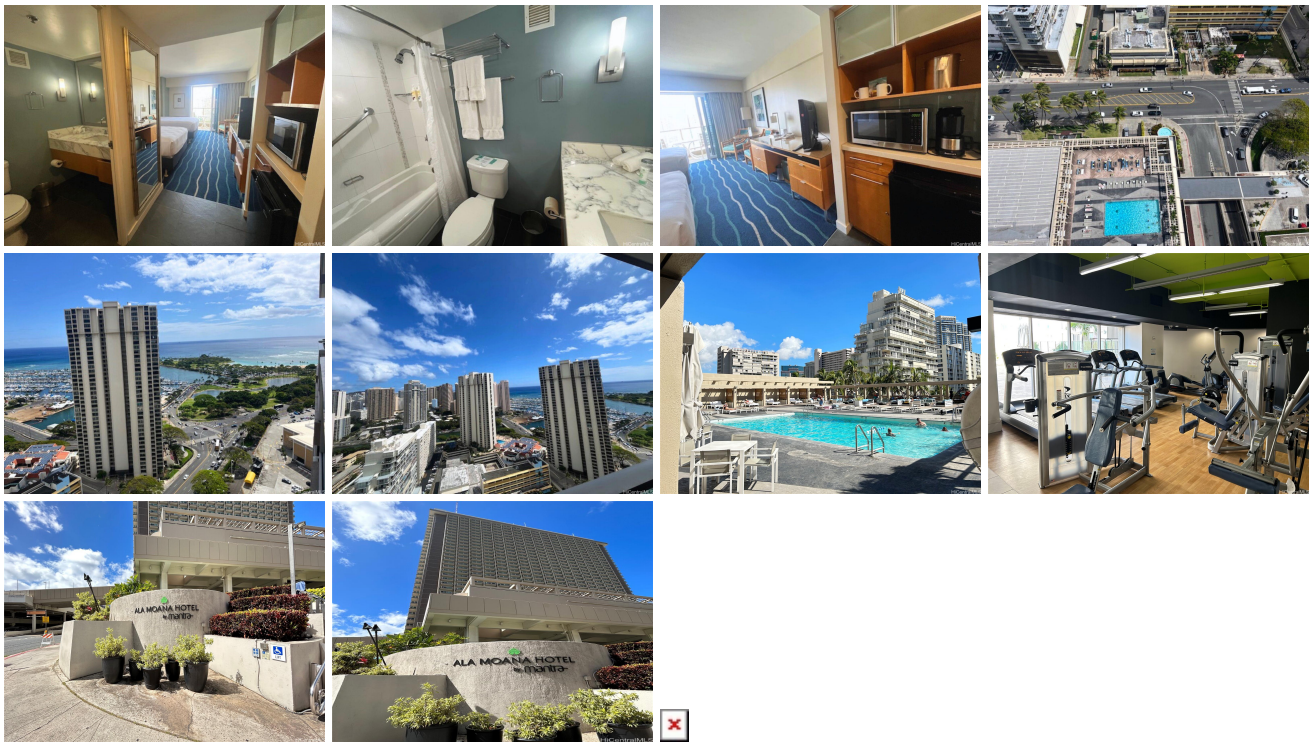

Address	Price	Bd & Bth	Living / Avg.	Land Avg.	Lanai	Occ.	FL	DOM
410 Atkinson Drive 3011	\$270,000	0 & 1/0	297 \$909	0 \$inf	0	1%	30	92

Address	Tax Maint. Ass.	Assessed Land	Assessed Building	Assessed Total	Ratio	Year & Remodeled
410 Atkinson Drive 3011	\$279 \$1,314 \$0	\$60,100	\$180,700	\$240,800	112%	1970 & 2015

[410 Atkinson Drive 3011](#) - MLS#: [202408414](#) - New Price! High-floor "11" stack studio, preferred unit with a wider angle for ocean, marina and mountain views. Great opportunity to own a highly desirable Condo-Hotel unit for vacationers and business travelers visiting the Islands. Steps to Ala Moana Beach Park, Magic Island and the Hawaii Convention Center. The wonderful amenities, include a heated pool, gym, restaurants, valet, doorman and more. Adjacent to the Ala Moana Shopping Center where world class shopping and an array of restaurants for your dining pleasure are available. This property is properly zoned for legal short-term rentals. This unit is in the hotel rental pool. **Region:** Metro **Neighborhood:** Ala Moana **Condition:** Above Average, Average **Parking:** None **Total Parking:** 0 **View:** City, Mountain, Ocean **Frontage:** **Pool:** **Zoning:** 33 - BMX-3 Community Business M **Sale Conditions:** None **Schools:** , , * [Request Showing](#), [Photos](#), [History](#), [Maps](#), [Deed](#), [Watch List](#), [Tax Info](#)

DOM = Days on Market, Occ. = Occupancy, FL = Floor Number