

**Kaimana Lanais 2444 Hihiwai Street Unit 905, Honolulu 96826 \* \$525,000**

|  |  |                                |
|--|--|--------------------------------|
| Beds: <b>1</b>   | MLS#: <b>202410446, FS</b>                             | Year Built: <b>1974</b>        |
| Bath: <b>1/0</b>   | Status: <b>Active Under Contract</b>                   | Remodeled: <b>2024</b>         |
| Living Sq. Ft.: <b>565</b>   | List Date & DOM: <b>05-02-2024 &amp; 61</b>            | Total Parking: <b>1</b>        |
| Land Sq. Ft.: <b>21,432</b>  | Condition: <b>Excellent</b>                            | <a href="#">Assessed Value</a> |
| Lanai Sq. Ft.: <b>245</b>  | Frontage: <b>Other</b>                                 | Building: <b>\$451,100</b>     |
| Sq. Ft. Other: <b>0</b>  | Tax/Year: <b>\$135/2024</b>                            | Land: <b>\$43,300</b>          |
| Total Sq. Ft. <b>810</b>   | Neighborhood: <b>Kapiolani</b>                         | Total: <b>\$494,400</b>        |
| Maint./Assoc. <b>\$876 / \$0</b>                                     | <a href="#">Flood Zone</a> : <b>Zone A - Tool</b>      | Stories / CPR: <b>21+ / No</b> |
| Parking: <b>Assigned, Covered - 1, Garage, Secured Entry, Street</b> | Frontage: <b>Other</b>                                 |                                |
| <a href="#">Zoning</a> : <b>13 - A-3 High Density Apartment</b>      | View: <b>City, Diamond Head, Marina/Canal, Sunrise</b> |                                |

**Public Remarks:** This beautifully updated unit has undergone a top-to-bottom renovation, leaving no detail untouched. From luxury vinyl floorings to brand-new cabinets with quartz countertops in both the kitchen and bathroom, this home exudes modern elegance. All the appliances have been newly installed. The sleek lighting fixtures and ceiling fans add a touch of sophistication. Enjoy breathtaking vistas of the Ala Wai Canal and the Waikiki skyline, stretching from Diamond Head to Ala Moana. Whether you're sipping your morning coffee or unwinding after a long day, these views will never grow old. With over 800 square feet of living space, this unit offers room to spread out. The extra spacious lanai provides an ideal floor plan for indoor-outdoor living year-round. Situated across from Iolani School and Ala Wai Elementary, this home is perfectly positioned for easy access to Waikiki, Ala Moana, University of Hawaii and numerous schools. Pet friendly. **Sale Conditions:** None  
**Schools:** [Ala Wai](#), [Washington](#), [Kaimuki](#) \* [Request Showing](#), [Photos](#), [History](#), [Maps](#), [Deed](#), [Watch List](#), [Tax Info](#)

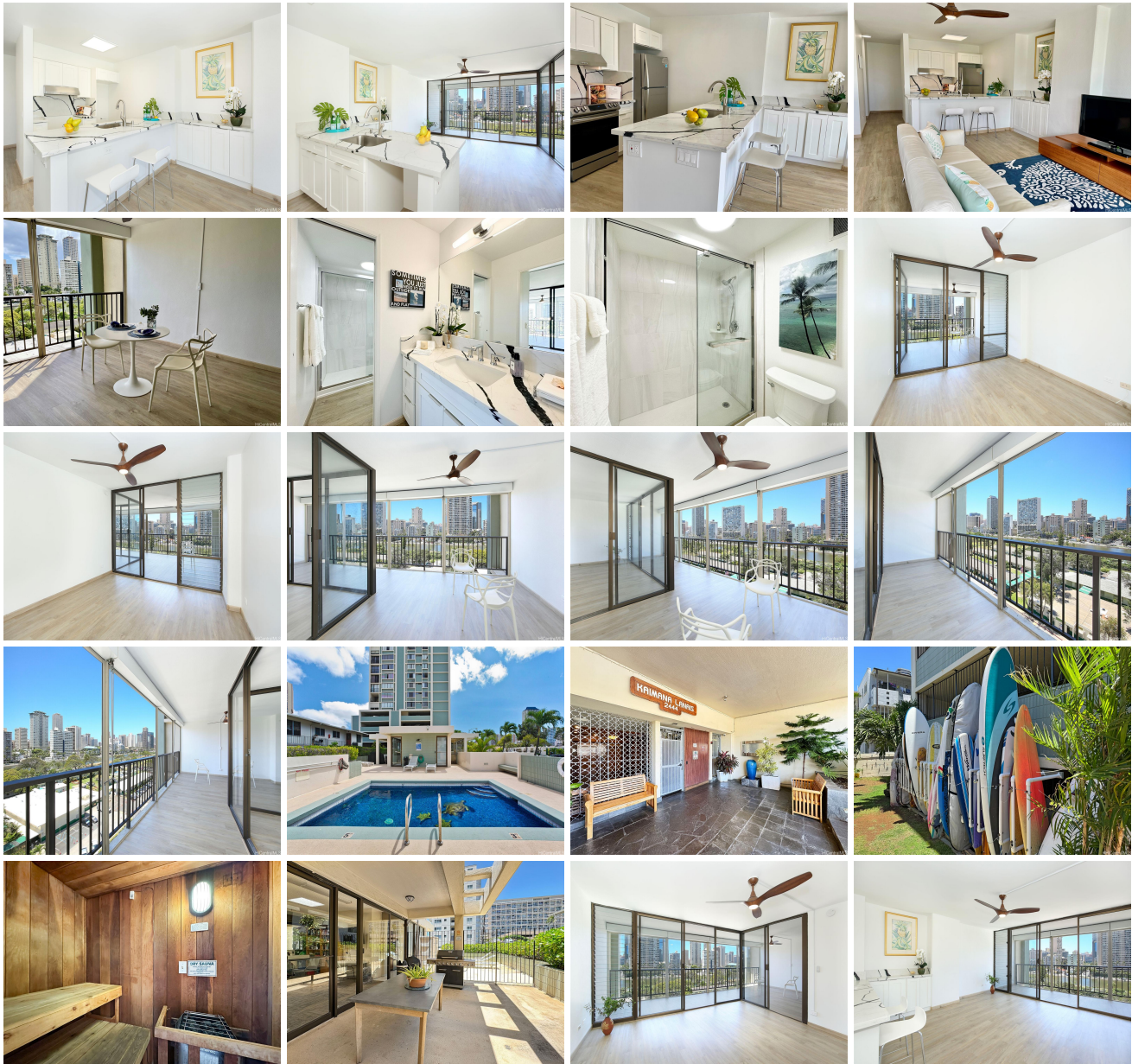



| Address                                 | Price            | Bd & Bth | Living / Avg. | Land   Avg.   | DOM |
|---|------------------|----------|---------------|---------------|-----|
| <a href="#">2444 Hihiwai Street 905</a> | <b>\$525,000</b> | 1 & 1/0  | 565   \$929   | 21,432   \$24 | 61  |

| Address                                 | Tax   Maint.   Ass. | Assessed Land | Assessed Building | Assessed Total | Ratio | Year & Remodeled |
|---|---------------------|---------------|-------------------|----------------|-------|------------------|
| <a href="#">2444 Hihiwai Street 905</a> | \$135   \$876   \$0 | \$43,300      | \$451,100         | \$494,400      | 106%  | 1974 & 2024      |

[2444 Hihiwai Street 905](#) - MLS#: [202410446](#) - This beautifully updated unit has undergone a top-to-bottom renovation, leaving no detail untouched. From luxury vinyl floorings to brand-new cabinets with quartz countertops in both the kitchen and bathroom, this home exudes modern elegance. All the appliances have been newly installed. The sleek lighting fixtures and ceiling fans add a touch of sophistication. Enjoy breathtaking vistas of the Ala Wai Canal and the Waikiki skyline, stretching from Diamond Head to Ala Moana. Whether you're sipping your morning coffee or unwinding after a long day, these views will never grow old. With over 800 square feet of living space, this unit offers room to spread out. The extra spacious lanai provides an ideal floor plan for indoor-outdoor living year-round. Situated across from Iolani School and Ala Wai Elementary, this home is perfectly positioned for easy access to Waikiki, Ala Moana, University of Hawaii and numerous schools. Pet friendly. **Region:** Metro **Neighborhood:** Kapiolani **Condition:** Excellent **Parking:** Assigned, Covered - 1, Garage, Secured Entry, Street **Total Parking:** 1 **View:** City, Diamond Head, Marina/Canal, Sunrise **Frontage:** Other **Pool:** **Zoning:** 13 - A-3 High Density Apartment **Sale Conditions:** None **Schools:** [Ala Wai](#), [Washington](#), [Kaimuki](#) \* [Request Showing](#), [Photos](#), [History](#), [Maps](#), [Deed](#), [Watch List](#), [Tax Info](#)

DOM = Days on Market