

Plaza Landmark 5333 Likini Street Unit 2602, Honolulu 96818 * \$585,000

Beds: 2	MLS#: 202410996, FS	Year Built: 1984
Bath: 2/0	Status: Active	Remodeled:
Living Sq. Ft.: 829	List Date & DOM: 05-10-2024 & 51	Total Parking: 2
Land Sq. Ft.: 0	Condition: Fair	Assessed Value
Lanai Sq. Ft.: 0	Frontage:	Building: \$554,300
Sq. Ft. Other: 0	Tax/Year: \$170/2024	Land: \$71,300
Total Sq. Ft. 829	Neighborhood: Salt Lake	Total: \$625,600
Maint./Assoc. \$984 / \$0	Flood Zone : Zone X - Tool	Stories / CPR: / No
Parking: Covered - 2	Frontage:	

Zoning: 12 - A-2 Medium Density Apartme

View: **Golf Course, Marina/Canal, Mountain, Ocean**

Public Remarks: Discover your canvas for serene living in this charming 2-bedroom, 2-bathroom condo nestled in the heart of Salt Lake. Sold AS-IS, this property presents an exciting opportunity for buyers to unleash their creativity and tailor renovations to their unique vision. With ample potential to add personal touches and enhance its allure, this condo invites you to craft your dream home. Indulge in breathtaking golf course views with resort-style living, secured gated entry, a fitness center, sauna, pool, BBQ areas, every aspect of comfort and convenience awaits. Located nearby shops, restaurants, the airport, Tripler, and easy freeway access. **Sale Conditions:** None **Schools:** , , * [Request Showing](#), [Photos](#), [History](#), [Maps](#), [Deed](#), [Watch List](#), [Tax Info](#)

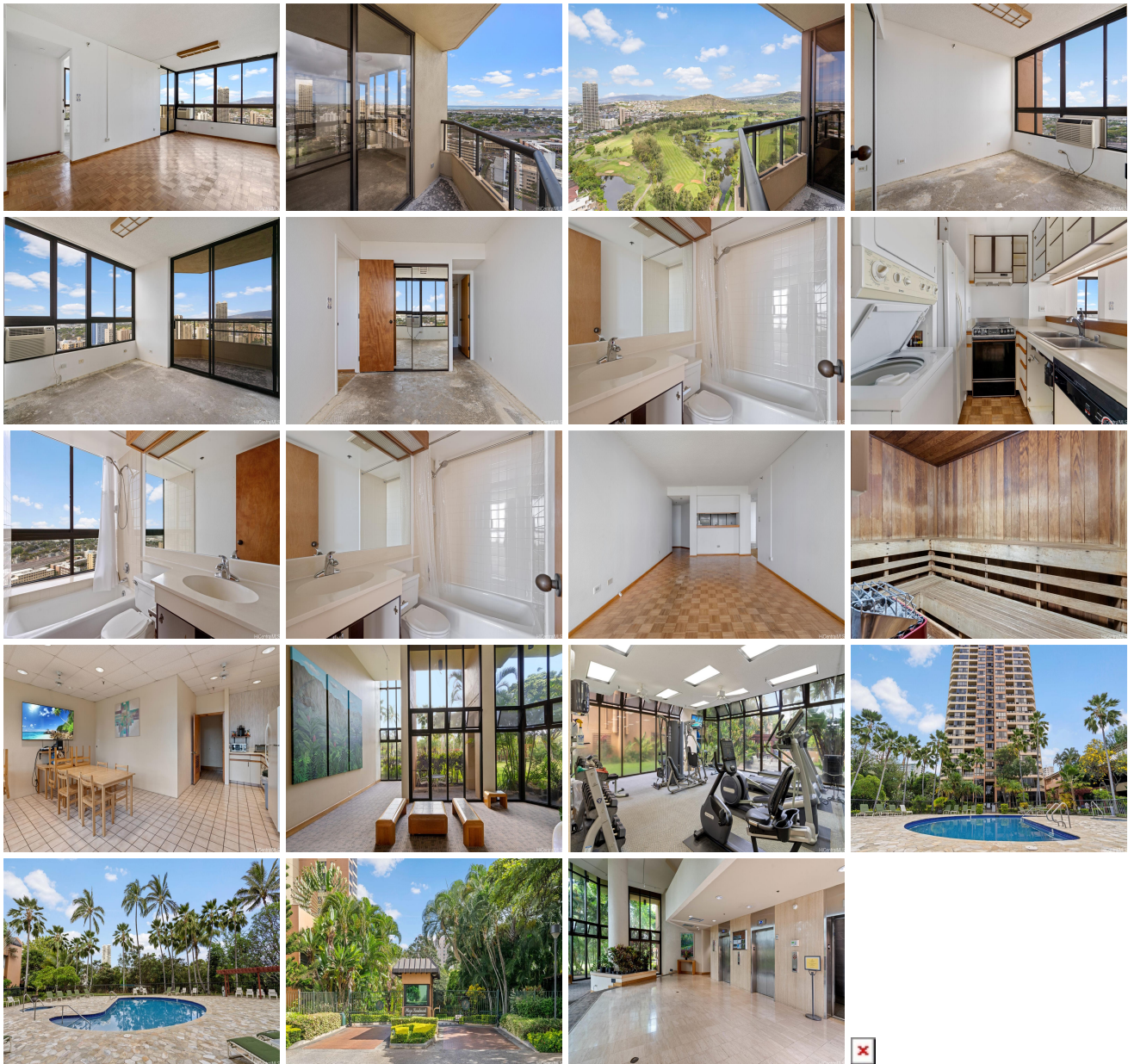

Address	Price	Bd & Bth	Living / Avg.	Land Avg.	DOM
---------	-------	----------	---------------	-------------	-----

5333 Likini Street 2602	\$585,000	2 & 2/0	829 \$706	0 \$inf	51
---	---------------------------	---------	-------------	-----------	----

Address	Tax Maint. Ass.	Assessed Land	Assessed Building	Assessed Total	Ratio	Year & Remodeled
5333 Likini Street 2602	\$170 \$984 \$0	\$71,300	\$554,300	\$625,600	94%	1984 & NA

[5333 Likini Street 2602](#) - MLS#: [202410996](#) - Discover your canvas for serene living in this charming 2-bedroom, 2-bathroom condo nestled in the heart of Salt Lake. Sold AS-IS, this property presents an exciting opportunity for buyers to unleash their creativity and tailor renovations to their unique vision. With ample potential to add personal touches and enhance its allure, this condo invites you to craft your dream home. Indulge in breathtaking golf course views with resort-style living, secured gated entry, a fitness center, sauna, pool, BBQ areas, every aspect of comfort and convenience awaits. Located nearby shops, restaurants, the airport, Tripler, and easy freeway access. **Region:** Metro **Neighborhood:** Salt Lake **Condition:** Fair **Parking:** Covered - 2 **Total Parking:** 2 **View:** Golf Course, Marina/Canal, Mountain, Ocean **Frontage:** **Pool:** **Zoning:** 12 - A-2 Medium Density Apartme **Sale Conditions:** None **Schools:** , , * [Request Showing](#), [Photos](#), [History](#), [Maps](#), [Deed](#), [Watch List](#), [Tax Info](#)

DOM = Days on Market