

**1464 Aunauna Street, Kailua 96734 \*\* \$2,500,000**

Beds: <b>10</b>	MLS#: <b>202411290, FS</b>	Year Built: <b>1995</b>
Bath: <b>5/2</b>	Status: <b>Active</b>	Remodeled: <b>2023</b>
Living Sq. Ft.: <b>4,524</b>	List Date & DOM: <b>05-15-2024 &amp; 63</b>	Total Parking: <b>5</b>
Land Sq. Ft.: <b>15,551</b>	Condition: <b>Above Average</b>	<a href="#">Assessed Value</a>
Lanai Sq. Ft.: <b>0</b>	Frontage: <b>Other</b>	Building: <b>\$800,900</b>
Sq. Ft. Other: <b>0</b>	Tax/Year: <b>\$1,271/2023</b>	Land: <b>\$1,186,000</b>
Total Sq. Ft. <b>4,524</b>	Neighborhood: <b>Hillcrest</b>	Total: <b>\$1,986,900</b>
Maint./Assoc. <b>\$0 / \$20</b>	<a href="#">Flood Zone</a> : <b>Zone X - Tool</b>	Stories / CPR: <b>Two / Yes</b>
Parking: <b>3 Car+, Carport, Driveway, Garage</b>	Frontage: <b>Other</b>	
<a href="#">Zoning</a> : <b>00 - Residential</b>	View: <b>Mountain, Ocean</b>	

**Public Remarks:** Beautiful sought after home located at the top of the hill on Hillcrest in Kailua. This newly painted interior and partially remodeled home is located down a private driveway in a nicely landscaped, quiet neighborhood called Keolu Summit. This home is on a huge lot, with a large backyard and a freshly painted lanai with gorgeous Ko'olau mountain and ocean views. Includes owned photovoltaic panels, a walk-in closet in the primary bedroom, 10 spacious bedrooms, 5 full size bathrooms plus 2 half bathrooms, two 2-car garages, and 2 full size kitchens - this home is a must see! **Sale Conditions:** None **Schools:** , , \* [Request Showing](#), [Photos](#), [History](#), [Maps](#), [Deed](#), [Watch List](#), [Tax Info](#)

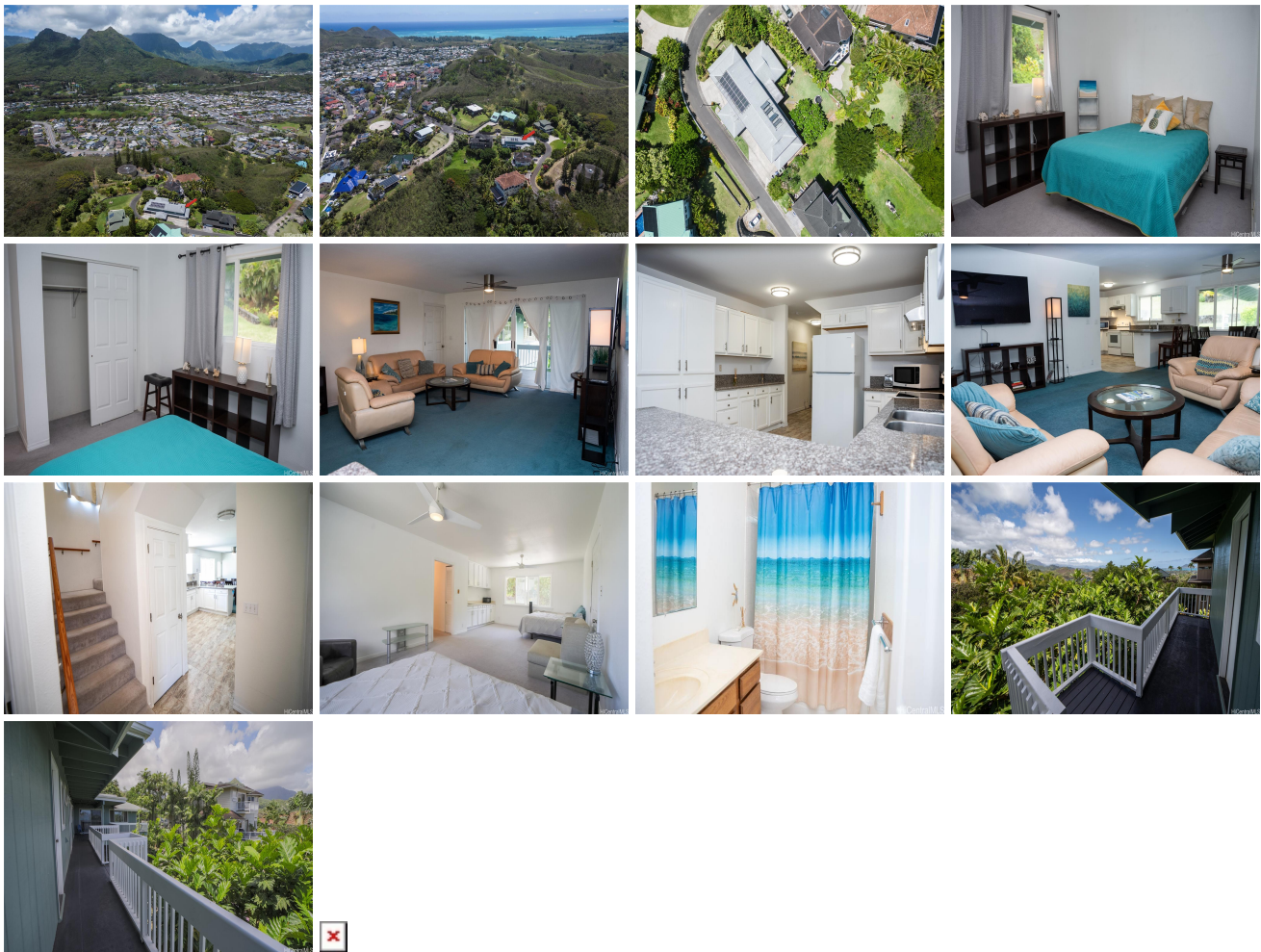

Address	Price	Bd & Bth	Living / Avg.	Land   Avg.	Lanai	Occ.	FL	DOM
<a href="#">1464 Aunauna Street</a>	<a href="#">\$2,500,000</a>	10 & 5/2	4,524   \$553	15,551   \$161	0	0%	0	63

Address	Tax   Maint.   Ass.	Assessed Land	Assessed Building	Assessed Total	Ratio	Year & Remodeled
<a href="#">1464 Aunauna Street</a>	\$1,271   \$0   \$20	\$1,186,000	\$800,900	\$1,986,900	126%	1995 & 2023

[1464 Aunauna Street](#) - MLS#: [202411290](#) - Beautiful sought after home located at the top of the hill on Hillcrest in Kailua. This newly painted interior and partially remodeled home is located down a private driveway in a nicely landscaped, quiet neighborhood called Keolu Summit. This home is on a huge lot, with a large backyard and a freshly painted lanai with gorgeous Ko'olau mountain and ocean views. Includes owned photovoltaic panels, a walk-in closet in the primary bedroom, 10 spacious bedrooms, 5 full size bathrooms plus 2 half bathrooms, two 2-car garages, and 2 full size kitchens - this home is a must see! **Region:** Kailua **Neighborhood:** Hillcrest **Condition:** Above Average **Parking:** 3 Car+, Carport, Driveway, Garage **Total Parking:** 5 **View:** Mountain, Ocean **Frontage:** Other **Pool:** None **Zoning:** 00 - Residential **Sale Conditions:** None **Schools:** , , \* [Request Showing](#), [Photos](#), [History](#), [Maps](#), [Deed](#), [Watch List](#), [Tax Info](#)

DOM = Days on Market, Occ. = Occupancy, FL = Floor Number