

Pacificana Atlas 1125 Young Street Unit 1001, Honolulu 96814 * \$408,000 * Originally

\$419,000

Beds: **2**
 Bath: **1/0**
 Living Sq. Ft.: **641**
 Land Sq. Ft.: **0**
 Lanai Sq. Ft.: **0**
 Sq. Ft. Other: **0**
 Total Sq. Ft. **641**
 Maint./Assoc. **\$525 / \$0**

MLS#: **202411415, FS**
 Status: **Active**
 List Date & DOM: **05-15-2024 & 43**
 Condition: **Average**
 Frontage: **Other**
 Tax/Year: **\$54/2023**
 Neighborhood: **Makiki Area**
Flood Zone: Zone X - Tool

Year Built: **1966**
 Remodeled:
 Total Parking: **1**
[Assessed Value](#)
 Building: **\$324,200**
 Land: **\$43,500**
 Total: **\$367,700**
 Stories / CPR: **8-14 / No**

Parking: **Covered - 1, Secured Entry, Unassigned**

Frontage: **Other**

Zoning: 33 - BMX-3 Community Business M

View: **City**

Public Remarks: Breezy, cool 2 bed, 1 bath 10th floor condo unit with lanai and views overlooking the city, features a spacious kitchen and bathroom, with washer dryer in the unit and One unassigned parking. Corian countertops in kitchen! Pacificana Atlas has No Insurance Problem and offers the convenience of Metro living with shopping, dining, hospitals, easy access to freeway access! 4 minutes to Ala Moana and Ward shopping! Pool on the 4th floor, and the building allows one pet under weight limit (35lb dog or 25 lb cat)! Open House Sunday, June 9, 2024, 1-4pm **Sale Conditions:** None **Schools:** , , * [Request Showing](#), [Photos](#), [History](#), [Maps](#), [Deed](#), [Watch List](#), [Tax Info](#)

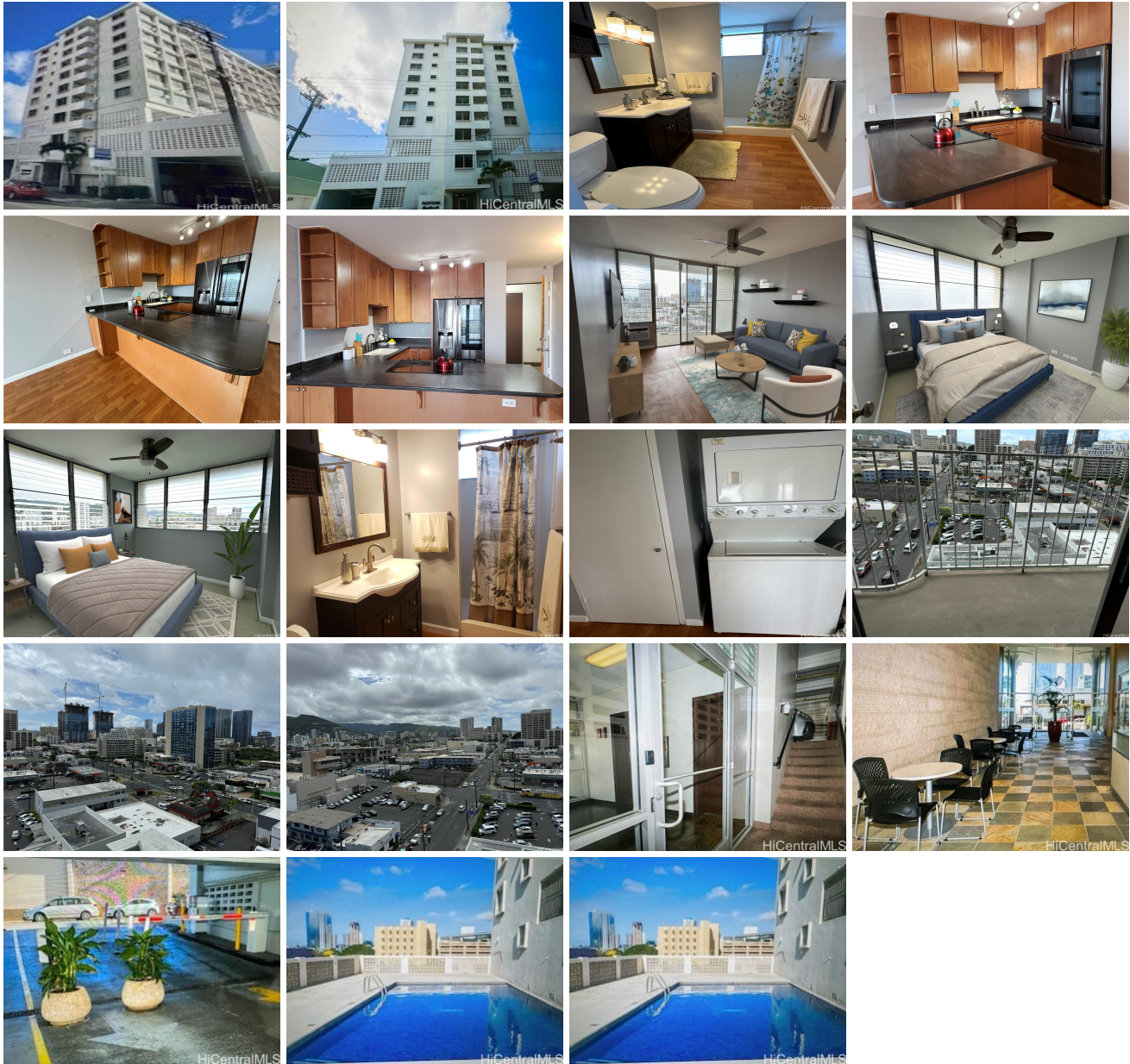

Address	Price	Bd & Bth	Living / Avg.	Land Avg.	DOM
---------	-------	----------	---------------	-------------	-----

1125 Young Street 1001	\$408,000	2 & 1/0	641 \$637	0 \$inf	43
--	------------------	---------	-------------	-----------	----

Address	Tax Maint. Ass.	Assessed Land	Assessed Building	Assessed Total	Ratio	Year & Remodeled
1125 Young Street 1001	\$54 \$525 \$0	\$43,500	\$324,200	\$367,700	111%	1966 & NA

[1125 Young Street 1001](#) - MLS#: [202411415](#) - Original price was \$419,000 - Breezy, cool 2 bed, 1 bath 10th floor condo unit with lanai and views overlooking the city, features a spacious kitchen and bathroom, with washer dryer in the unit and One unassigned parking. Corian countertops in kitchen! Pacificana Atlas has No Insurance Problem and offers the convenience of Metro living with shopping, dining, hospitals, easy access to freeway access! 4 minutes to Ala Moana and Ward shopping! Pool on the 4th floor, and the building allows one pet under weight limit (35lb dog or 25 lb cat)! Open House Sunday, June 9, 2024, 1-4pm **Region:** Metro **Neighborhood:** Makiki Area **Condition:** Average **Parking:** Covered - 1, Secured Entry, Unassigned **Total Parking:** 1 **View:** City **Frontage:** Other **Pool:** **Zoning:** 33 - BMX-3 Community Business M **Sale Conditions:** None **Schools:** , , * [Request Showing](#), [Photos](#), [History](#), [Maps](#), [Deed](#), [Watch List](#), [Tax Info](#)

DOM = Days on Market