

Twenty One Hundred 2100 Date Street Unit 1002, Honolulu 96826 * \$360,000 * Originally

\$399,000

Beds: 1 Bath: 1/0 Living Sq. Ft.: 500 Land Sq. Ft.: 30,928 Lanai Sq. Ft.: 120 Sq. Ft. Other: 0 Total Sq. Ft. 620 Maint./Assoc. \$716 / \$0 Parking: Assigned, Guest, Open - 1, Street Zoning: 12 - A-2 Medium Density Apartme	MLS#: 202411478, FS Status: Active List Date & DOM: 05-18-2024 & 59 Condition: Above Average Frontage: Tax/Year: \$147/2023 Neighborhood: Moiliili Flood Zone: Zone AO - Tool	Year Built: 1980 Remodeled: Total Parking: 1 Assessed Value Building: \$313,500 Land: \$48,900 Total: \$362,400 Stories / CPR: 21+ / No Frontage: View: City, Sunset
--	---	--

Public Remarks: This charming Honolulu condo features a cozy yet modern 1 bedroom and 1 bathroom layout, an ideal and comfortable urban retreat in the heart of Hawaii's vibrant capital. A serene oasis amidst the vibrant cityscape, this condo is just charming. Enjoy stunning views of Honolulu's skyline or relax on a private balcony above the hustle and bustle. Complete with convenient amenities and proximity to Honolulu's renowned beaches, dining, and entertainment, this condo provides a perfect blend of island living and urban convenience. **Sale Conditions:** None **Schools:** , , * [Request Showing](#), [Photos](#), [History](#), [Maps](#), [Deed](#), [Watch List](#), [Tax Info](#)

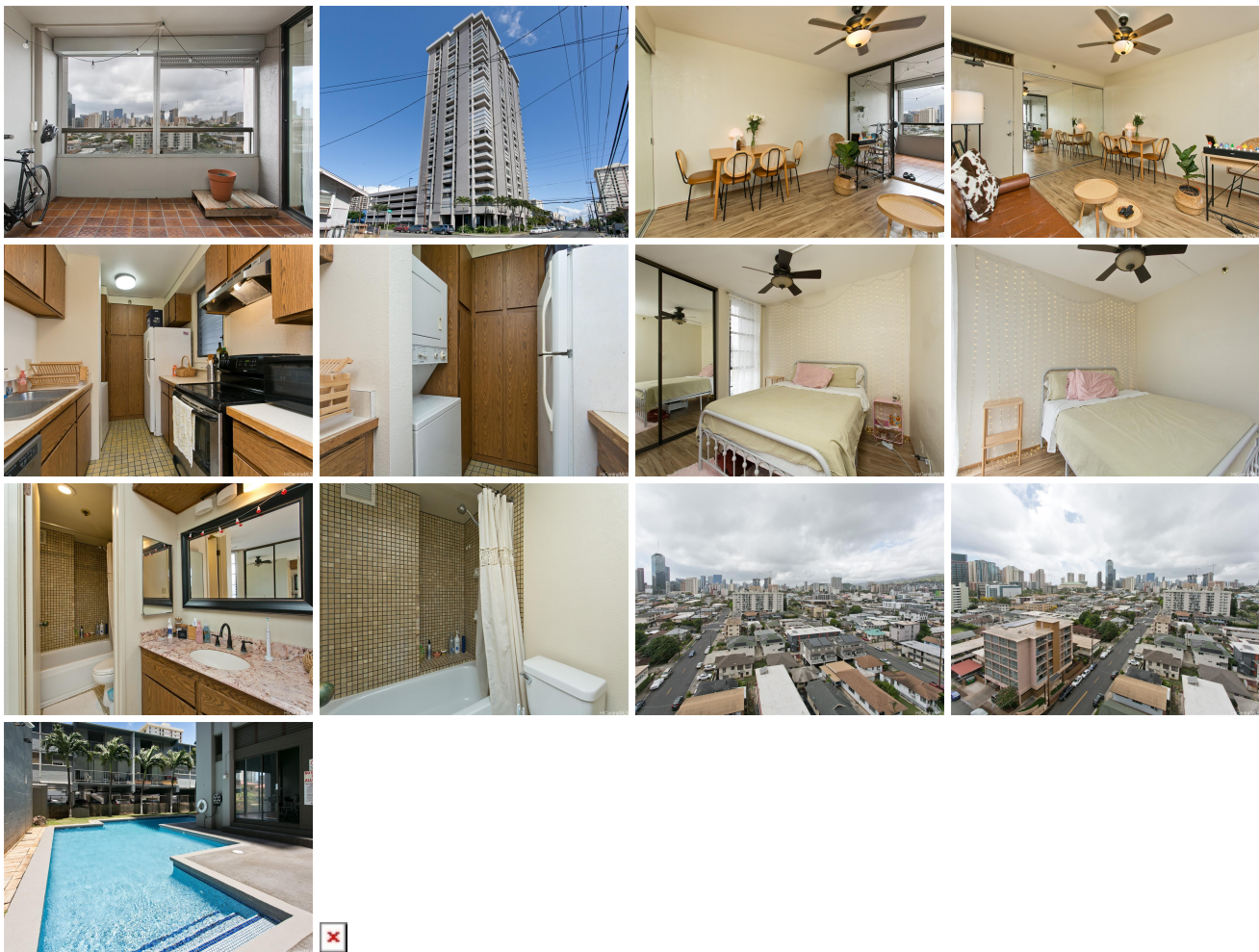

Address	Price	Bd & Bth	Living / Avg.	Land Avg.	DOM
2100 Date Street 1002	\$360,000	1 & 1/0	500 \$720	30,928 \$12	59

Address	Tax Maint. Ass.	Assessed Land	Assessed Building	Assessed Total	Ratio	Year & Remodeled
2100 Date Street 1002	\$147 \$716 \$0	\$48,900	\$313,500	\$362,400	99%	1980 & NA

[2100 Date Street 1002](#) - MLS#: [202411478](#) - Original price was \$399,000 - This charming Honolulu condo features a cozy yet modern 1 bedroom and 1 bathroom layout, an ideal and comfortable urban retreat in the heart of Hawaii's vibrant capital. A serene oasis amidst the vibrant cityscape, this condo is just charming. Enjoy stunning views of Honolulu's skyline or relax on a private balcony above the hustle and bustle. Complete with convenient amenities and proximity to Honolulu's renowned beaches, dining, and entertainment, this condo provides a perfect blend of island living and urban convenience. **Region:** Metro **Neighborhood:** Moiliili **Condition:** Above Average **Parking:** Assigned, Guest, Open - 1, Street **Total Parking:** 1 **View:** City, Sunset **Frontage:** **Pool:** **Zoning:** 12 - A-2 Medium Density Apartme **Sale Conditions:** None **Schools:** , , *
[Request Showing](#), [Photos](#), [History](#), [Maps](#), [Deed](#), [Watch List](#), [Tax Info](#)

DOM = Days on Market