

Executive Centre 1088 Bishop Street Unit 2008, Honolulu 96813 * \$455,000

Beds: 1	MLS#: 202411487, FS	Year Built: 1984
Bath: 1/0	Status: Active	Remodeled:
Living Sq. Ft.: 570	List Date & DOM: 05-17-2024 & 61	Total Parking: 2
Land Sq. Ft.: 58,370	Condition: Average	Assessed Value
Lanai Sq. Ft.: 0	Frontage: Other	Building: \$301,300
Sq. Ft. Other: 0	Tax/Year: \$352/2023	Land: \$38,900
Total Sq. Ft. 570	Neighborhood: Downtown	Total: \$340,200
Maint./Assoc. \$732 / \$0	Flood Zone : Zone X - Tool	Stories / CPR: 21+ / No
Parking: Covered - 2	Frontage: Other	
Zoning : 34 - BMX-4 Central Business Mix	View: City	

Public Remarks: Discover the Executive Centre, real estate opportunity located in the vibrant heart of downtown Honolulu. This versatile property, zoned BMX-4, is perfect for residential, business, or investment use, with short and long-term rental. According to seller, the close proximity to Hawaii Pacific University helps maintain a short-term occupancy rate of around 85%. This turnkey fully furnished unit, features views of the urban landscape. It comes with two secured, covered parking stalls, enhancing its desirability. Maintenance fee covers central AC, cable TV, hot water, sewer, and upkeep of common areas. It has scheduled AC servicing and proactive pest control, ensuring a top-notch environment for residents and guests. Amenities designed to enrich the urban living experience, featuring a hotel-style lobby, 24-hour security, an onsite restaurant, community laundry facilities, and a swimming pool. Located near the H-1 freeway and in close proximity to major retailers, fitness centers, and a plethora of dining and entertainment venues, offering convenience. Explore the possibilities. Currently being used for short term rentals. Capital Reserves \$236.56. **Sale Conditions:** None **Schools:** , , * [Request Showing](#), [Photos](#), [History](#), [Maps](#), [Deed](#), [Watch List](#), [Tax Info](#)

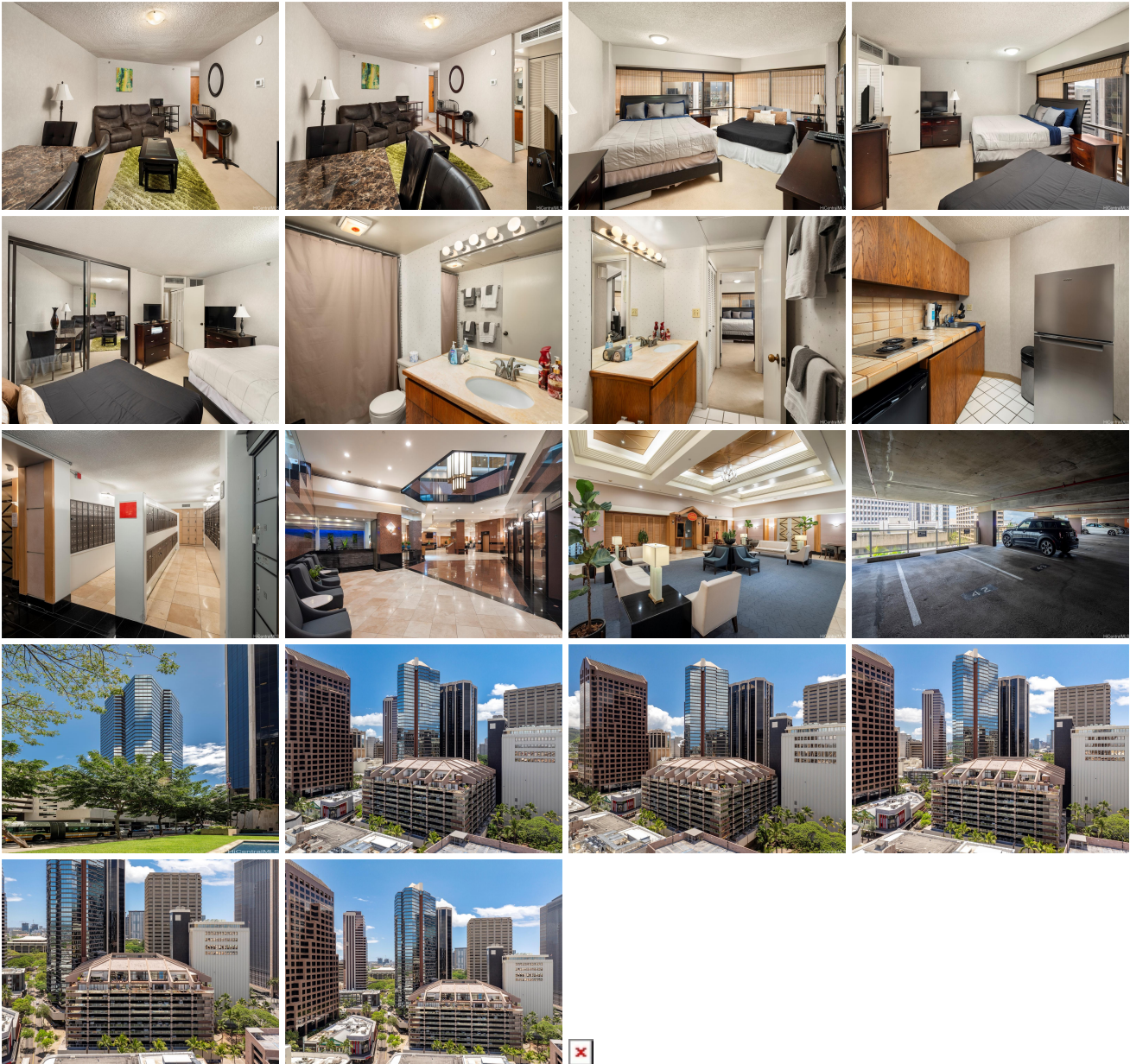

Address	Price	Bd & Bth	Living / Avg.	Land Avg.	DOM
1088 Bishop Street 2008	\$455,000	1 & 1/0	570 \$798	58,370 \$8	61

Address	Tax Maint. Ass.	Assessed Land	Assessed Building	Assessed Total	Ratio	Year & Remodeled
1088 Bishop Street 2008	\$352 \$732 \$0	\$38,900	\$301,300	\$340,200	134%	1984 & NA

[1088 Bishop Street 2008](#) - MLS#: [202411487](#) - Discover the Executive Centre, real estate opportunity located in the vibrant heart of downtown Honolulu. This versatile property, zoned BMX-4, is perfect for residential, business, or investment use, with short and long-term rental. According to seller, the close proximity to Hawaii Pacific University helps maintain a short-term occupancy rate of around 85%. This turnkey fully furnished unit, features views of the urban landscape. It comes with two secured, covered parking stalls, enhancing its desirability. Maintenance fee covers central AC, cable TV, hot water, sewer, and upkeep of common areas. It has scheduled AC servicing and proactive pest control, ensuring a top-notch environment for residents and guests. Amenities designed to enrich the urban living experience, featuring a hotel-style lobby, 24-hour security, an onsite restaurant, community laundry facilities, and a swimming pool. Located near the H-1 freeway and in close proximity to major retailers, fitness centers, and a plethora of dining and entertainment venues, offering convenience. Explore the possibilities. Currently being used for short term rentals. Capital Reserves \$236.56.

Region: Metro **Neighborhood:** Downtown **Condition:** Average **Parking:** Covered - 2 **Total Parking:** 2 **View:** City **Frontage:** Other **Pool:** **Zoning:** 34 - BMX-4 Central Business Mix **Sale Conditions:** None **Schools:** , , * [Request Showing](#), [Photos](#), [History](#), [Maps](#), [Deed](#), [Watch List](#), [Tax Info](#)

DOM = Days on Market