

87274 Saint Johns Road, Waianae 96792 * \$775,000

Beds: **3**
Bath: **2/0**
Living Sq. Ft.: **1,000**
Land Sq. Ft.: **5,780**
Lanai Sq. Ft.: **0**
Sq. Ft. Other: **0**
Total Sq. Ft. **1,000**
Maint./Assoc. **\$0 / \$0**

MLS#: **202411894, FS**
Status: **Active**
List Date & DOM: **05-25-2024 & 32**
Condition: **Excellent**
Frontage: **Other**
Tax/Year: **\$0/0**
Neighborhood: **Mali**
Flood Zone: **Zone X - Tool**

Year Built: **2021**
Remodeled:
Total Parking: **4**
Assessed Value
Building: **\$0**
Land: **\$0**
Total: **\$0**
Stories / CPR: **One / Yes**

Parking: **3 Car+, Boat, Carport**

Frontage: **Other**

Zoning: **05 - R-5 Residential District**

View: **Other**

Public Remarks: This stunning, move-in ready home is conveniently located near beautiful beaches. The home is brand new with everything updated. With 3 bedrooms and 2 bathrooms, this modern haven offers the epitome of contemporary living. Enjoy the spacious, landscaped yard and relax on the lovely lanais in both the front and back yards. The carport is designed to accommodate large and high vehicles, easily fitting up to four. Perfect for first-time homeowners, this gem is a must-see! ?

Sale Conditions: None **Schools:** , , * [Request Showing](#), [Photos](#), [History](#), [Maps](#), [Deed](#), [Watch List](#), [Tax Info](#)

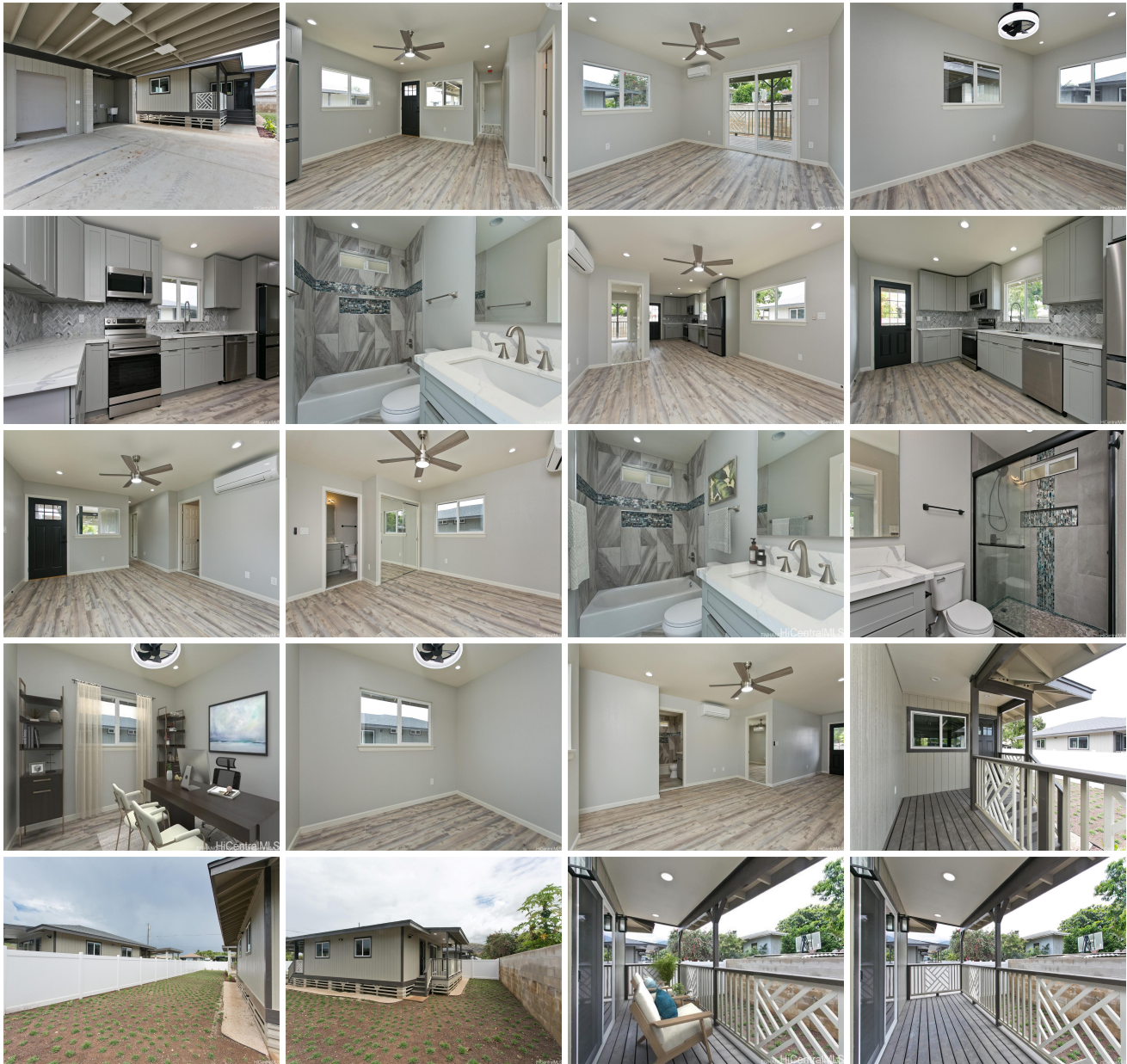



Address	Price	Bd & Bth	Living / Avg.	Land Avg.	DOM
87274 Saint Johns Road	\$775,000	3 & 2/0	1,000 \$775	5,780 \$134	32

Address	Tax Maint. Ass.	Assessed Land	Assessed Building	Assessed Total	Ratio	Year & Remodeled
87274 Saint Johns Road	\$0 \$0 \$0	\$0	\$0	\$0	inf%	2021 & NA

[87274 Saint Johns Road](#) - MLS#: [202411894](#) - This stunning, move-in ready home is conveniently located near beautiful beaches. The home is brand new with everything updated. With 3 bedrooms and 2 bathrooms, this modern haven offers the epitome of contemporary living. Enjoy the spacious, landscaped yard and relax on the lovely lanais in both the front and back yards. The carport is designed to accommodate large and high vehicles, easily fitting up to four. Perfect for first-time homeowners, this gem is a must-see! ? **Region:** Leeward **Neighborhood:** Maili **Condition:** Excellent **Parking:** 3 Car+, Boat, Carport **Total Parking:** 4 **View:** Other **Frontage:** Other **Pool:** None **Zoning:** 05 - R-5 Residential District **Sale Conditions:** None **Schools:** , , * [Request Showing](#), [Photos](#), [History](#), [Maps](#), [Deed](#), [Watch List](#), [Tax Info](#)

DOM = Days on Market