

Kapiolani Royale 2474 Kapiolani Boulevard Unit 1202, Honolulu 96826 * Kapiolani Royale *

\$490,000

Beds: 2	MLS#: 202414335, FS	Year Built: 1976
Bath: 2/0	Status: Active	Remodeled:
Living Sq. Ft.: 893	List Date & DOM: 06-15-2024 & 12	Total Parking: 1
Land Sq. Ft.: 19,471	Condition: Above Average, Average	Assessed Value
Lanai Sq. Ft.: 46	Frontage: Other	Building: \$387,100
Sq. Ft. Other: 0	Tax/Year: \$95/2024	Land: \$56,600
Total Sq. Ft. 939	Neighborhood: Moiliili	Total: \$443,700
Maint./Assoc. \$995 / \$0	Flood Zone : Zone X - Tool	Stories / CPR: 15-20 / No
Parking: Assigned, Covered - 1, Guest	Frontage: Other	
Zoning : 12 - A-2 Medium Density Apartme	View: City, Mountain	

Public Remarks: In the heart of MOILILI! Welcome to Kapiolani Royale with the view of Honolulu city lights. Spacious 2 bedroom/2 bath/ 1 covered, assigned parking stall & storage. Washer/Dryer in the unit. Building features: Secured entry, gated parking garage, pet allowed, resident manager & guest parking stalls. Near UH at Manoa, private Iolani School, Ala Moana Shopping Center, eateries, markets and public transportations. Monthly property tax amount based on 2023 Assessed values. **Sale Conditions:** None **Schools:** , , * [Request Showing](#), [Photos](#), [History](#), [Maps](#), [Deed](#), [Watch List](#), [Tax Info](#)

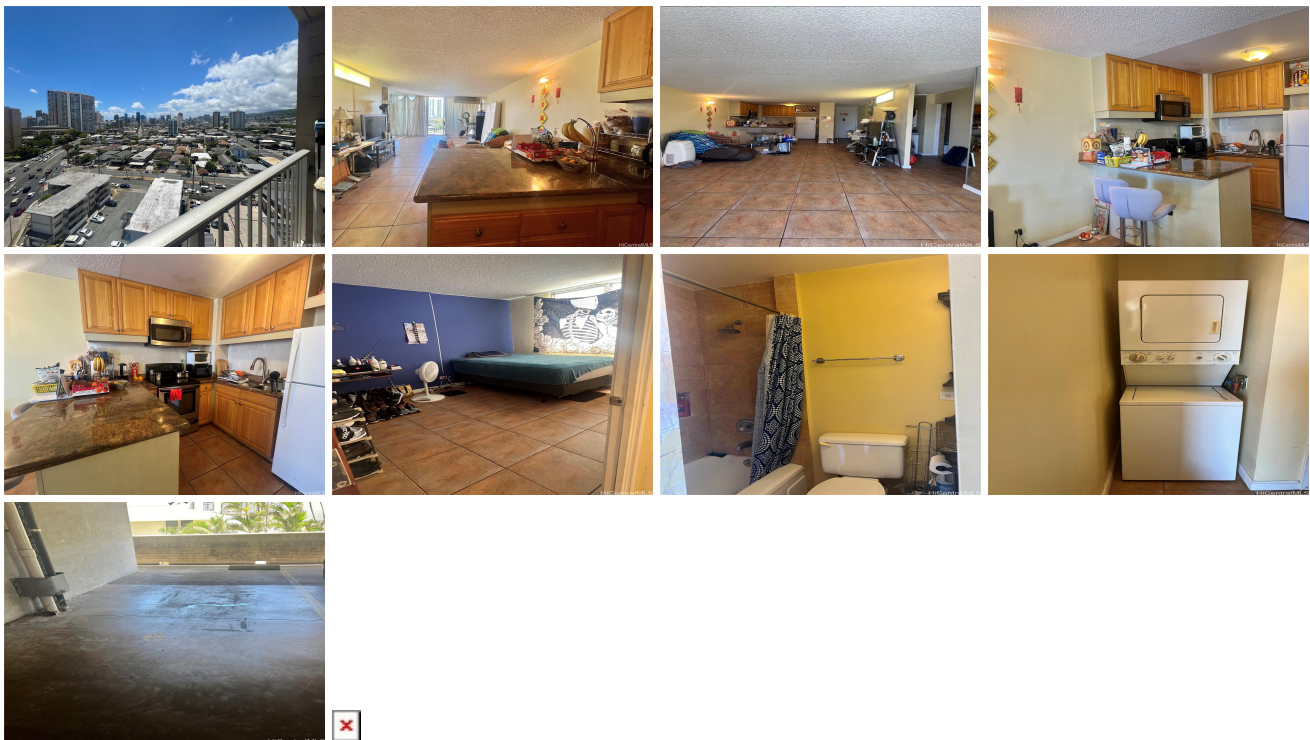

Address	Price	Bd & Bth	Living / Avg.	Land Avg.	Lanai	Occ.	FL	DOM
2474 Kapiolani Boulevard 1202	\$490,000	2 & 2/0	893 \$549	19,471 \$25	46	65%	12	12

Address	Tax Maint. Ass.	Assessed Land	Assessed Building	Assessed Total	Ratio	Year & Remodeled
2474 Kapiolani Boulevard 1202	\$95 \$995 \$0	\$56,600	\$387,100	\$443,700	110%	1976 & NA

[2474 Kapiolani Boulevard 1202](#) - MLS#: [202414335](#) - In the heart of MOILILI! Welcome to Kapiolani Royale with the view of Honolulu city lights. Spacious 2 bedroom/2 bath/ 1 covered, assigned parking stall & storage. Washer/Dryer in the unit. Building features: Secured entry, gated parking garage, pet allowed, resident manager & guest parking stalls. Near UH at Manoa, private Iolani School, Ala Moana Shopping Center, eateries, markets and public transportations. Monthly property tax amount based on 2023 Assessed values. **Region:** Metro **Neighborhood:** Moiliili **Condition:** Above Average, Average **Parking:** Assigned, Covered - 1, Guest **Total Parking:** 1 **View:** City, Mountain **Frontage:** Other **Pool:** **Zoning:** 12 - A-2 Medium Density Apartme **Sale Conditions:** None **Schools:** , , * [Request Showing](#), [Photos](#), [History](#), [Maps](#), [Deed](#), [Watch List](#), [Tax Info](#)

DOM = Days on Market, Occ. = Occupancy, FL = Floor Number