

**629 Ulili Street, Honolulu 96816 \* \$3,199,800**

Beds: 5  
Bath: 5/0  
Living Sq. Ft.: 4,476  
Land Sq. Ft.: 11,239  
Lanai Sq. Ft.: 0  
Sq. Ft. Other: 0  
Total Sq. Ft. 4,476  
Maint./Assoc. \$0 / \$0

MLS#: **202414392, FS**  
Status: **Active**  
List Date & DOM: **06-17-2024 & 12**  
Condition: **Average**  
Frontage:  
Tax/Year: **\$869/2023**  
Neighborhood: **Kahala Area**  
Flood Zone: **Zone X - Tool**

Year Built: **1988**  
Remodeled:  
Total Parking: **4**  
Assessed Value  
Building: **\$991,900**  
Land: **\$2,226,200**  
Total: **\$3,218,100**  
Stories / CPR: **Two / No**

Parking: **2 Car, Garage**

Zoning: **04 - R-7.5 Residential District**

Frontage:

View: **None**

**Public Remarks:** Welcome to your dream home! This stunning two-story residence boasts elegance and luxury in every detail. Nestled in the prestigious neighborhood of Kahala, the property features a spacious and beautifully landscaped yard, perfect for outdoor entertaining and leisure. The highlight of this magnificent home is the sparkling in-ground pool, surrounded by lush green lawn and tropical landscaping that provides a serene and private oasis. This home is conveniently located to Kahala Beach, shopping mall, dining, grocery stores and entertainment options. Don't miss the opportunity to own this exceptional property that combines luxury, comfort and convenience. **Sale Conditions:** None **Schools:** [Kahala](#), [Kaimuki](#), [Kalani](#) \* [Request Showing](#), [Photos](#), [History](#), [Maps](#), [Deed](#), [Watch List](#), [Tax Info](#)

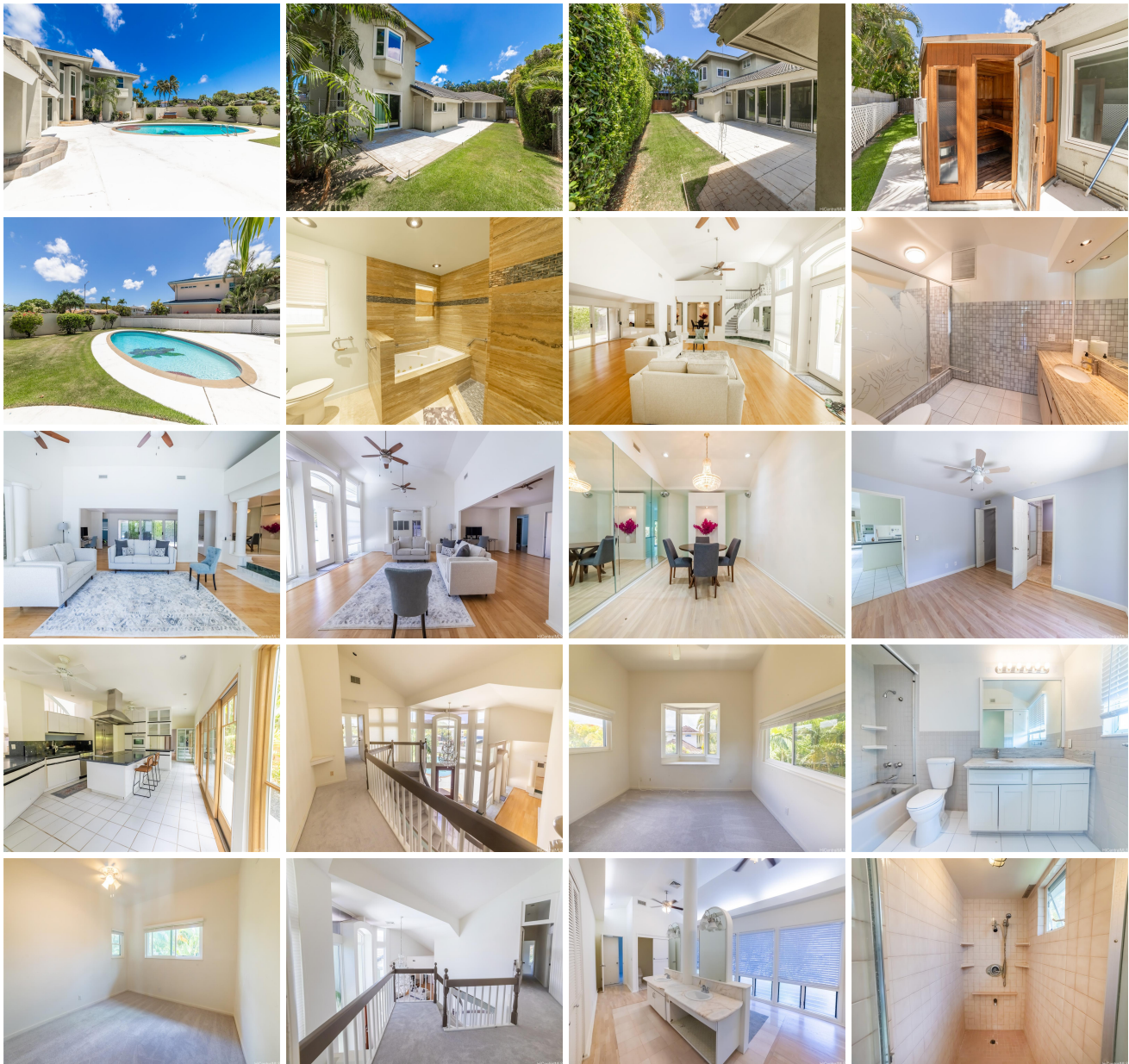



Address	Price	Bd & Bth	Living / Avg.	Land   Avg.	DOM
<a href="#">629 Ulili Street</a>	<a href="#">\$3,199,800</a>	5 & 5/0	4,476   \$715	11,239   \$285	12

Address	Tax   Maint.   Ass.	Assessed Land	Assessed Building	Assessed Total	Ratio	Year & Remodeled
<a href="#">629 Ulili Street</a>	\$869   \$0   \$0	\$2,226,200	\$991,900	\$3,218,100	99%	1988 & NA

[629 Ulili Street](#) - MLS#: [202414392](#) - Welcome to your dream home! This stunning two-story residence boasts elegance and luxury in every detail. Nestled in the prestigious neighborhood of Kahala, the property features a spacious and beautifully landscaped yard, perfect for outdoor entertaining an leisure. The highlight of this magnificent home is the sparkling in-ground pool, surrounded by lush green lawn and tropical landscaping that provides serene and private oasis. This home is conveniently located to Kahala Beach, shopping mall, dining, grocery stores and entertainment options. Don't miss the opportunity to own this exceptional property that combines luxury, comfort and convenience. **Region:** Diamond Head **Neighborhood:** Kahala Area **Condition:** Average **Parking:** 2 Car, Garage **Total Parking:** 4 **View:** None **Frontage:** **Pool:** In Ground **Zoning:** 04 - R-7.5 Residential District **Sale Conditions:** None **Schools:** [Kahala](#), [Kaimuki](#), [Kalani](#) \* [Request Showing](#), [Photos](#), [History](#), [Maps](#), [Deed](#), [Watch List](#), [Tax Info](#)

DOM = Days on Market