

**94-280 Haaa Street, Waipahu 96797 \* \$1,228,000**

Beds: 5  
Bath: 3/0  
Living Sq. Ft.: 2,124  
Land Sq. Ft.: 6,000  
Lanai Sq. Ft.: 76  
Sq. Ft. Other: 0  
Total Sq. Ft. 2,200  
Maint./Assoc. \$0 / \$0

MLS#: **202414714, FS**  
Status: **Active**  
List Date & DOM: **06-22-2024 & 8**  
Condition: **Excellent**  
Frontage: **Other**  
Tax/Year: **\$275/2023**  
Neighborhood: **Robinson Heights**  
Flood Zone: **Zone D - Tool**

Year Built: **1962**  
Remodeled: **2024**  
Total Parking: **2**  
Assessed Value  
Building: **\$227,300**  
Land: **\$714,000**  
Total: **\$941,300**  
Stories / CPR: **One / No**

Parking: **2 Car, Carport, Street**

Frontage: **Other**

Zoning: **05 - R-5 Residential District**

View: **Other**

**Public Remarks:** BEAUTIFUL!!! Spacious and ready to move in home. Multi-generational home for your family to live together and build precious life long memories. Desirable large home of this size is in high demand. Great curb appeal landscaped front yard and still lots of room for gardening. This is the home you have been waiting for! **Sale Conditions:** None **Schools:** , , \* [Request Showing](#), [Photos](#), [History](#), [Maps](#), [Deed](#), [Watch List](#), [Tax Info](#)

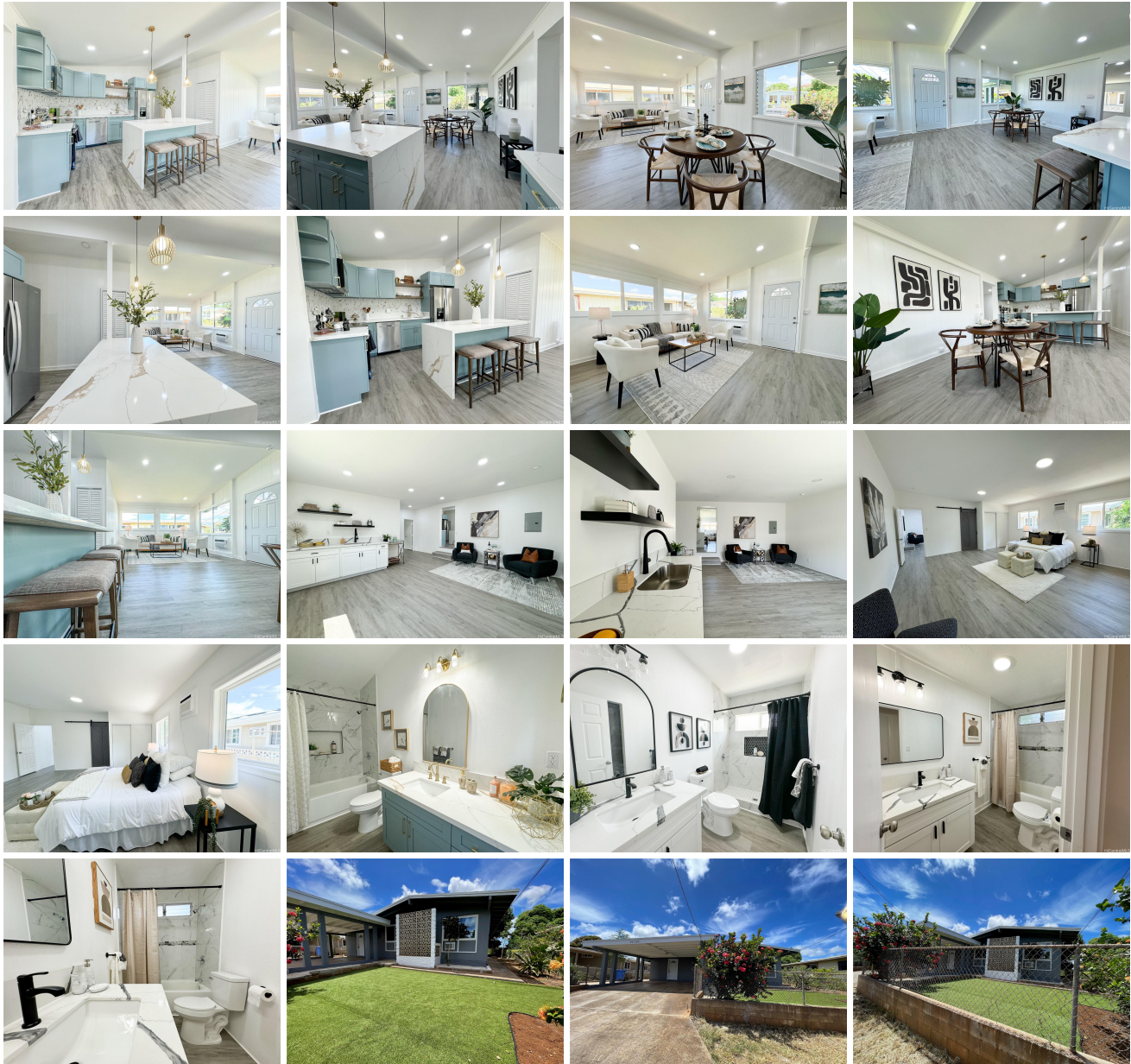



Address	Price	Bd & Bth	Living / Avg.	Land   Avg.	DOM
<a href="#">94-280 Haaa Street</a>	\$1,228,000	5 & 3/0	2,124   \$578	6,000   \$205	8

Address	Tax   Maint.   Ass.	Assessed Land	Assessed Building	Assessed Total	Ratio	Year & Remodeled
<a href="#">94-280 Haaa Street</a>	\$275   \$0   \$0	\$714,000	\$227,300	\$941,300	130%	1962 & 2024

[94-280 Haaa Street](#) - MLS#: [202414714](#) - BEAUTIFUL!!! Spacious and ready to move in home. Multi-generational home for your family to live together and build precious life long memories. Desirable large home of this size is in high demand. Great curb appeal landscaped front yard and still lots of room for gardening. This is the home you have been waiting for! **Region:** Waipahu **Neighborhood:** Robinson Heights **Condition:** Excellent **Parking:** 2 Car, Carport, Street **Total Parking:** 2 **View:** Other **Frontage:** Other **Pool:** None **Zoning:** 05 - R-5 Residential District **Sale Conditions:** None **Schools:** , , \* [Request Showing, Photos, History, Maps, Deed, Watch List, Tax Info](#)

DOM = Days on Market