

**Ka Hale Moi 666 Prospect Street Unit 1605, Honolulu 96813 \* Ka Hale Moi \* \$785,000**

Beds: <b>2</b>	MLS#: <b>202414931, FS</b>	Year Built: <b>1970</b>
Bath: <b>2/0</b>	Status: <b>Active Under Contract</b>	Remodeled: <b>2024</b>
Living Sq. Ft.: <b>950</b>	List Date & DOM: <b>07-01-2024 &amp; 9</b>	Total Parking: <b>1</b>
Land Sq. Ft.: <b>57,238</b>	Condition: <b>Excellent</b>	<a href="#">Assessed Value</a>
Lanai Sq. Ft.: <b>0</b>	Frontage:	Building: <b>\$550,000</b>
Sq. Ft. Other: <b>0</b>	Tax/Year: <b>\$188/2024</b>	Land: <b>\$94,500</b>
Total Sq. Ft. <b>950</b>	Neighborhood: <b>Punchbowl Area</b>	Total: <b>\$644,600</b>
Maint./Assoc. <b>\$1,043 / \$0</b>	<a href="#">Flood Zone</a> : <b>Zone X - Tool</b>	Stories / CPR: <b>Two / No</b>
Parking: <b>Assigned, Covered - 1, Street</b>	Frontage:	
<a href="#">Zoning</a> : <b>12 - A-2 Medium Density Apartme</b>	View: <b>City, Mountain, Ocean, Sunset</b>	

**Public Remarks:** On the slopes of Punchbowl, Ka Hale Moi offers unbeatable, unobstructed ocean views from Diamond Head to the Waianae Mountain Range. This luxuriously renovated two bedroom, two bath unit has been meticulously designed for you to move right in! The brilliantly curated features exude opulence. 15 foot floor-to-ceiling windows provide maximum natural light and viewing pleasure of the ocean and city. Conveniently located minutes from Queens and Kuakini Hospitals, downtown offices, Kaka'ako restaurants, beaches, shopping, and convenient H-1 access going East and West. A recreation deck and swimming pool are provided for the exclusive use of residents and their guests. VA Approved and Pet friendly too! All of this and more make Ka Hale Mo'i a great place to call home. An absolute Must See! **Sale Conditions:** None **Schools:** [Royal](#), [Stevenson](#), [Roosevelt](#) \* [Request Showing](#), [Photos](#), [History](#), [Maps](#), [Deed](#), [Watch List](#), [Tax Info](#)

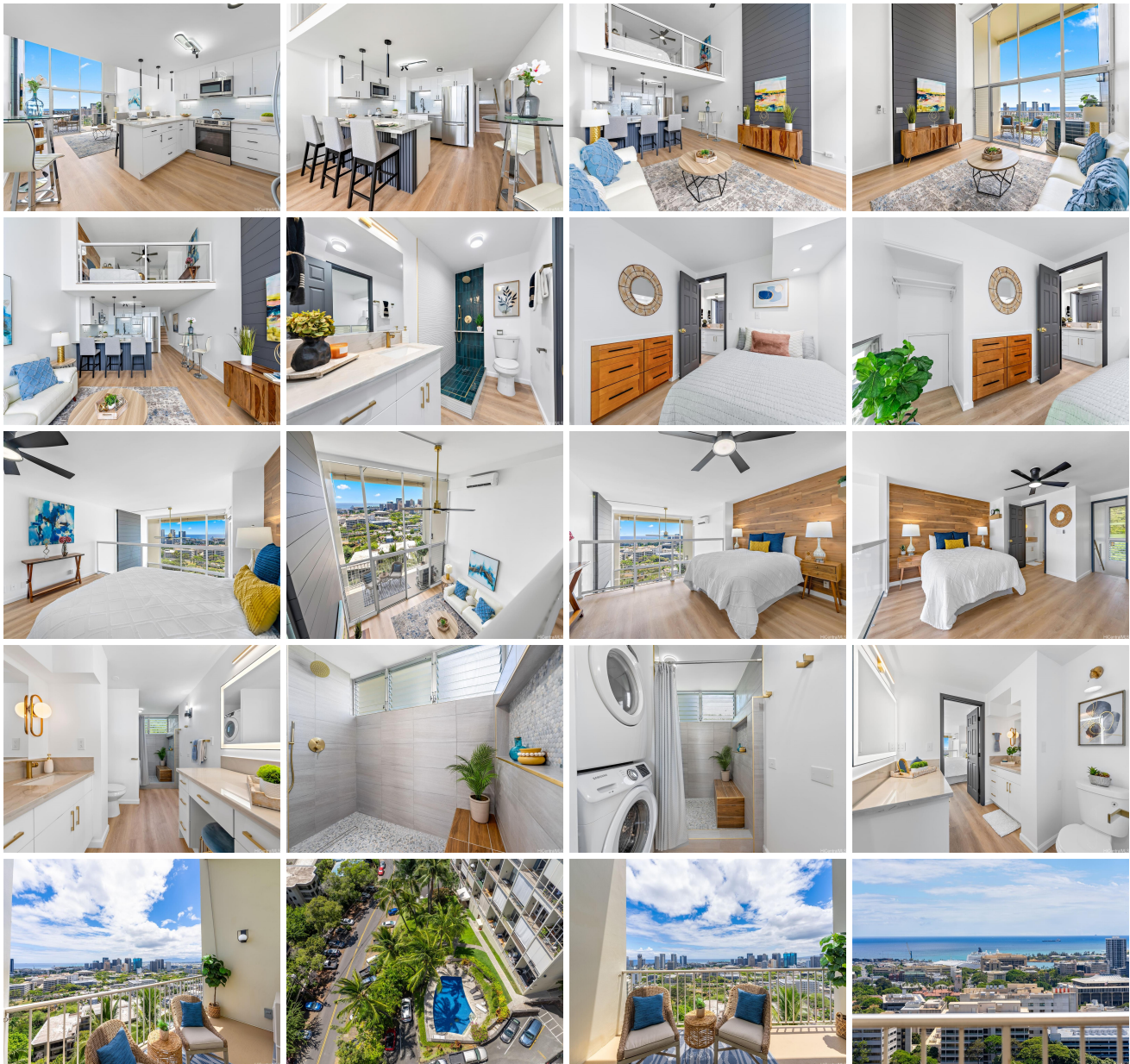



Address	Price	Bd & Bth	Living / Avg.	Land   Avg.	Lanai	Occ.	FL	DOM
<a href="#">666 Prospect Street I605</a>	<a href="#">\$785,000</a>	2 & 2/0	950   \$826	57,238   \$14	0	78%	6	9

Address	Tax   Maint.   Ass.	Assessed Land	Assessed Building	Assessed Total	Ratio	Year & Remodeled
<a href="#">666 Prospect Street I605</a>	\$188   \$1,043   \$0	\$94,500	\$550,000	\$644,600	122%	1970 & 2024

[666 Prospect Street I605](#) - MLS#: [202414931](#) - On the slopes of Punchbowl, Ka Hale Moi offers unbeatable, unobstructed ocean views from Diamond Head to the Waianae Mountain Range. This luxuriously renovated two bedroom, two bath unit has been meticulously designed for you to move right in! The brilliantly curated features exude opulence. 15 foot floor-to-ceiling windows provide maximum natural light and viewing pleasure of the ocean and city. Conveniently located minutes from Queens and Kuakini Hospitals, downtown offices, Kaka'ako restaurants, beaches, shopping, and convenient H-1 access going East and West. A recreation deck and swimming pool are provided for the exclusive use of residents and their guests. VA Approved and Pet friendly too! All of this and more make Ka Hale Mo'i a great place to call home. An absolute Must See!

**Region:** Metro **Neighborhood:** Punchbowl Area **Condition:** Excellent **Parking:** Assigned, Covered - 1, Street **Total Parking:** 1 **View:** City, Mountain, Ocean, Sunset **Frontage:** **Pool:** **Zoning:** 12 - A-2 Medium Density Apartme **Sale Conditions:** None **Schools:** [Royal](#), [Stevenson](#), [Roosevelt](#) \* [Request Showing](#), [Photos](#), [History](#), [Maps](#), [Deed](#), [Watch List](#), [Tax Info](#)

DOM = Days on Market, Occ. = Occupancy, FL = Floor Number