

**68-421 Crozier Drive, Waialua 96791 \* \* \$5,200,000**

Beds: **4**  
Bath: **3/0**  
Living Sq. Ft.: **2,331**  
Land Sq. Ft.: **6,620**  
Lanai Sq. Ft.: **0**  
Sq. Ft. Other: **456**  
Total Sq. Ft. **2,787**  
Maint./Assoc. **\$0 / \$0**

MLS#: **202415726, FS**  
Status: **Active**  
List Date & DOM: **07-08-2024 & 8**  
Condition: **Excellent**  
Frontage: **Ocean, Sandy Beach**  
Tax/Year: **\$2,624/2024**  
Neighborhood: **Mokuleia**  
Flood Zone: **Zone AE - Tool**

Year Built: **1992**  
Remodeled: **2021**  
Total Parking: **2**  
Assessed Value  
Building: **\$1,670,500**  
Land: **\$1,651,800**  
Total: **\$3,322,300**  
Stories / CPR: **Two / No**

Parking: **2 Car, Driveway, Garage**

Zoning: **04 - R-7.5 Residential District**

Frontage: **Ocean, Sandy Beach**

View: **Coastline, Mountain, Ocean, Sunset**

**Public Remarks:** Coveted Crozier Drive Beachfront on Secluded Mokuleia side of North Shore. Sandy, Swimmable Beach...Two story, 4-bedroom, 3-full bath, turnkey home w/ attached garage, split A/C in bedrooms, recently updated, fully furnished. Those who know, know. The location is prime, no traffic, easy access on and off the North Shore, making your trips to urban destinations Mililani, airport, and Honolulu much easier. The home sits on a beautiful green lawn with lush landscaping and wrap around lanais upstairs and down to take in the coastline views. Most appliances updated in 2023, brand new A/C split systems installed in all bedrooms in 2022. Come experience the peaceful Hawaiian luxury that is Crozier Drive.

**Sale Conditions:** None **Schools:** [Waialua](#), [Waialua](#), [Waialua](#) \* [Request Showing](#), [Photos](#), [History](#), [Maps](#), [Deed](#), [Watch List](#), [Tax Info](#)

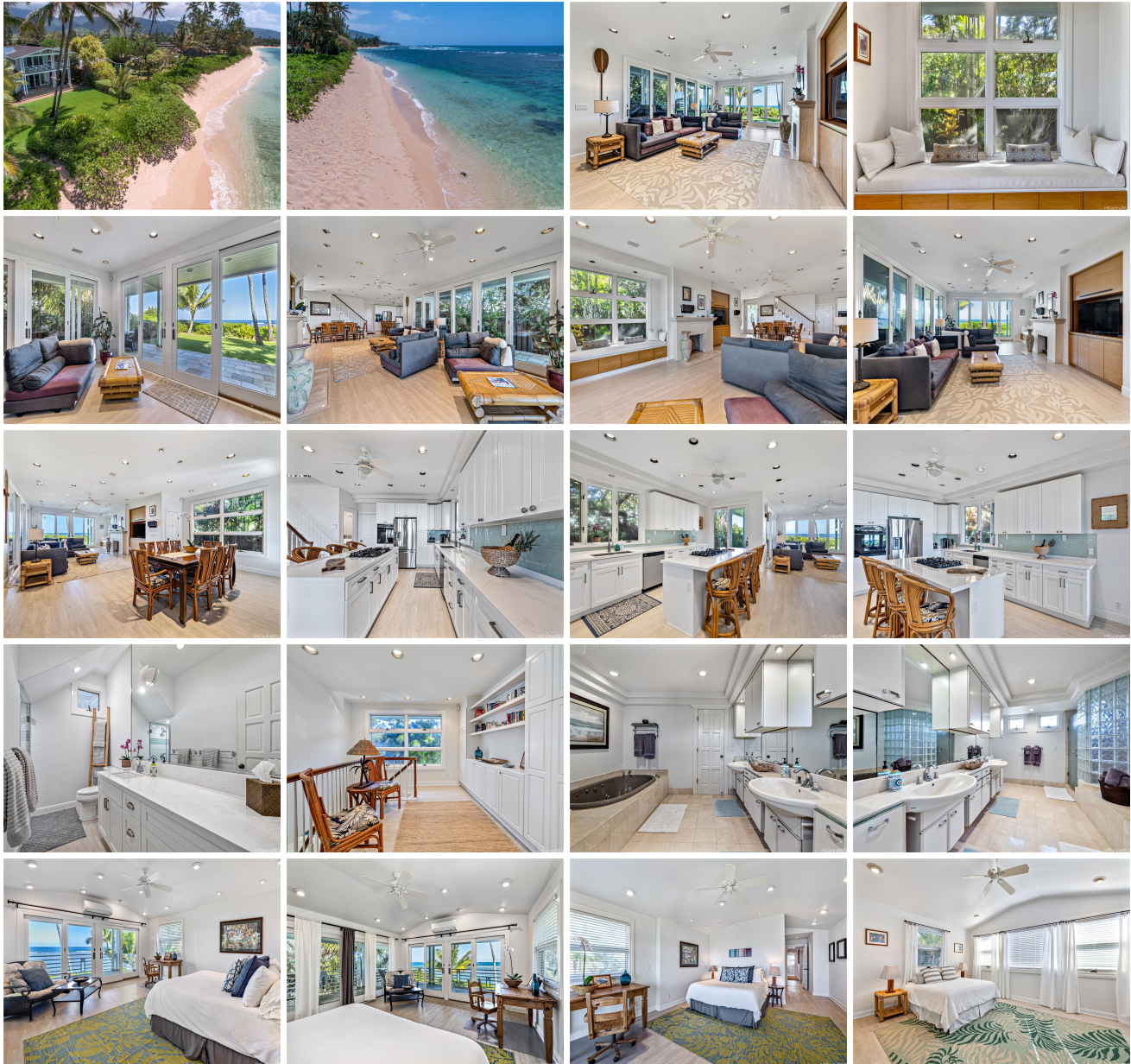



Address	Price	Bd & Bth	Living / Avg.	Land   Avg.	Lanai	Occ.	FL	DOM
<a href="#">68-421 Crozier Drive</a>	\$5,200,000	4 & 3/0	2,331   \$2,231	6,620   \$785	0	0%	0	8

Address	Tax   Maint.   Ass.	Assessed Land	Assessed Building	Assessed Total	Ratio	Year & Remodeled
<a href="#">68-421 Crozier Drive</a>	\$2,624   \$0   \$0	\$1,651,800	\$1,670,500	\$3,322,300	157%	1992 & 2021

[68-421 Crozier Drive](#) - MLS#: [202415726](#) - Coveted Crozier Drive Beachfront on Secluded Mokuleia side of North Shore. Sandy, Swimmable Beach...Two story, 4-bedroom, 3-full bath, turnkey home w/ attached garage, split A/C in bedrooms, recently updated, fully furnished. Those who know, know. The location is prime, no traffic, easy access on and off the North Shore, making your trips to urban destinations Mililani, airport, and Honolulu much easier. The home sits on a beautiful green lawn with lush landscaping and wrap around lanais upstairs and down to take in the coastline views. Most appliances updated in 2023, brand new A/C split systems installed in all bedrooms in 2022. Come experience the peaceful Hawaiian luxury that is Crozier Drive. **Region:** North Shore **Neighborhood:** Mokuleia **Condition:** Excellent **Parking:** 2 Car, Driveway, Garage **Total Parking:** 2 **View:** Coastline, Mountain, Ocean, Sunset **Frontage:** Ocean, Sandy Beach **Pool:** None **Zoning:** 04 - R-7.5 Residential District **Sale Conditions:** None **Schools:** [Waialua](#), [Waialua](#), [Waialua](#) \* [Request Showing](#), [Photos](#), [History](#), [Maps](#), [Deed](#), [Watch List](#), [Tax Info](#)

DOM = Days on Market, Occ. = Occupancy, FL = Floor Number