

Aloha Lani 2211 Ala Wai Boulevard Unit 2501, Honolulu 96815 * Aloha Lani * \$335,000

Beds: **1**
Bath: **1/0**
Living Sq. Ft.: **413**
Land Sq. Ft.: **47,175**
Lanai Sq. Ft.: **0**
Sq. Ft. Other: **0**
Total Sq. Ft. **413**
Maint./Assoc. **\$604 / \$0**
Parking: **Assigned**
Zoning: X2 - Apartment Precinct

MLS#: **202416532, FS**
Status: **Active**
List Date & DOM: **07-20-2024 & 7**
Condition: **Above Average, Average, Fair**
Frontage:
Tax/Year: **\$109/2024**
Neighborhood: **Waikiki**
Flood Zone: Zone AO - Tool
Frontage:

Year Built: **1976**
Remodeled:
Total Parking: **1**
Assessed Value
Building: **\$337,800**
Land: **\$36,900**
Total: **\$374,700**
Stories / CPR: **21+ / No**
View: **City, Garden, Golf Course, Mountain**

Public Remarks: Discover urban living at its finest in this exceptional residence! This unit boasts awe-inspiring views of the Ala Wai canal, majestic mountains, and the vibrant city lights, with ocean views greeting you every time you come home. Enjoy 24-hour security, secured covered parking, and resort-like living amenities. Aloha Lani show cases the renovated rooftop pool deck where you can indulge in breathtaking Diamond Head views, enjoy the bubbles of the whirlpool, grill your meal to perfection and dine al fresco. Elevate your lifestyle and immerse yourself in the allure of Waikiki living! Ideally situated in the heart of the city, it is just a few blocks away from world renowned Beaches, Royal Hawaii Shopping Center, International Market Place, a diverse selection of restaurants, and an array of other attractions and conveniences. Call your favorite Realtor Today to schedule a private showing! VA ASSUMABLE LOAN AVAILABLE! 3.125% MONTHLY PAYMENT ONLY \$1445.93 OUTSTANDING BALANCE IS \$276,771.96. **Sale Conditions:** None **Schools:** [Jefferson](#), [Washington](#), [Kaimuki](#) * [Request Showing](#), [Photos](#), [History](#), [Maps](#), [Deed](#), [Watch List](#), [Tax Info](#)

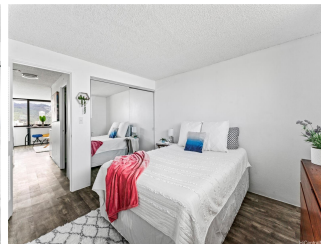
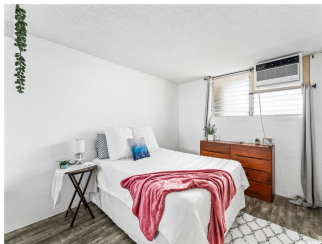

Address	Price	Bd & Bth	Living / Avg.	Land Avg.	Lanai	Occ.	FL	DOM
2211 Ala Wai Boulevard 2501	\$335,000	1 & 1/0	413 \$811	47,175 \$7	0	28%	24	7

Address	Tax Maint. Ass.	Assessed Land	Assessed Building	Assessed Total	Ratio	Year & Remodeled
2211 Ala Wai Boulevard 2501	\$109 \$604 \$0	\$36,900	\$337,800	\$374,700	89%	1976 & NA

[2211 Ala Wai Boulevard 2501](#) - MLS#: [202416532](#) - Discover urban living at its finest in this exceptional residence! This unit boasts awe-inspiring views of the Ala Wai canal, majestic mountains, and the vibrant city lights, with ocean views greeting you every time you come home. Enjoy 24-hour security, secured covered parking, and resort-like living amenities. Aloha Lani show cases the renovated rooftop pool deck where you can indulge in breathtaking Diamond Head views, enjoy the bubbles of the whirlpool, grill your meal to perfection and dine al fresco. Elevate your lifestyle and immerse yourself in the allure of Waikiki living! Ideally situated in the heart of the city, it is just a few blocks away from world renowned Beaches, Royal Hawaii Shopping Center, International Market Place, a diverse selection of restaurants, and an array of other attractions and conveniences. Call your favorite Realtor Today to schedule a private showing! VA ASSUMABLE LOAN AVAILABLE! 3.125% MONTHLY PAYMENT ONLY \$1445.93 OUTSTANDING BALANCE IS \$276,771.96. **Region:** Metro **Neighborhood:** Waikiki **Condition:** Above Average, Average, Fair **Parking:** Assigned **Total Parking:** 1 **View:** City, Garden, Golf Course, Mountain **Frontage:** **Pool:** **Zoning:** X2 - Apartment Precinct **Sale Conditions:** None **Schools:** [Jefferson](#), [Washington](#), [Kaimuki](#) * [Request Showing](#), [Photos](#), [History](#), [Maps](#), [Deed](#), [Watch List](#), [Tax Info](#)

DOM = Days on Market, Occ. = Occupancy, FL = Floor Number