

Pearlridge Square 98-288 Kaonohi Street Unit 3102, Aiea 96701 * Pearlridge Square *

\$399,000

Beds: **1**
Bath: **1/0**
Living Sq. Ft.: **515**
Land Sq. Ft.: **50,007**
Lanai Sq. Ft.: **0**
Sq. Ft. Other: **0**
Total Sq. Ft. **515**
Maint./Assoc. **\$504 / \$0**

MLS#: **202416691, FS**
Status: **Active**
List Date & DOM: **07-23-2024 & 4**
Condition: **Above Average**
Frontage:
Tax/Year: **\$101/2023**
Neighborhood: **Pearlridge**
Flood Zone: **Zone X - Tool**

Year Built: **1980**
Remodeled:
Total Parking: **1**
Assessed Value
Building: **\$319,000**
Land: **\$26,200**
Total: **\$345,200**
Stories / CPR: **8-14 / No**

Parking: **Assigned, Covered - 1**

Zoning: **12 - A-2 Medium Density Apartme**

Frontage:

View: **City, Ocean**

Public Remarks: OPEN HOUSE on SUN, 7/28 from 2-5pm. Experience convenient island living in this charming 1-bedroom, 1-bathroom condo nestled in the heart of Aiea. This cozy residence offers a comfortable living space with ocean views. The open floor plan maximizes space and natural light, creating a welcoming atmosphere throughout. Enjoy preparing meals in the comfort of your home, then relax by soaking in the views. The bedroom provides a peaceful retreat, while the bathroom offers both style and convenience. With its convenient location near shopping, dining, and transportation options, this condo is the perfect opportunity to embrace the relaxed lifestyle of Aiea. Don't miss out - schedule a showing today and make this your island oasis! **Sale Conditions:** None **Schools:** , , * [Request Showing](#), [Photos](#), [History](#), [Maps](#), [Deed](#), [Watch List](#), [Tax Info](#)

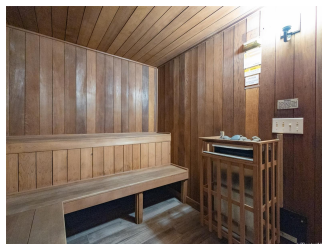
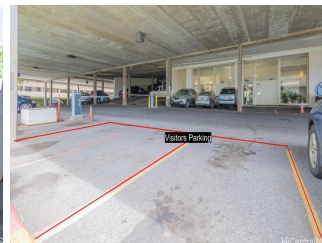
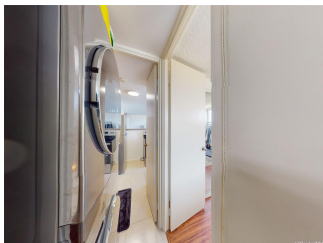
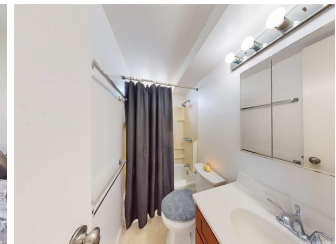
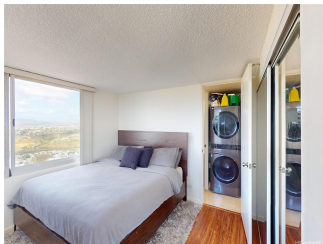
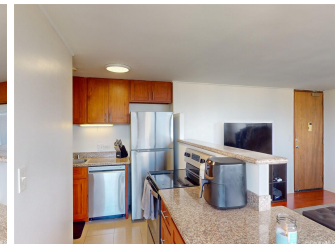
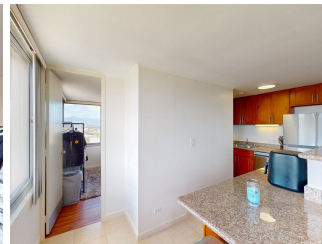
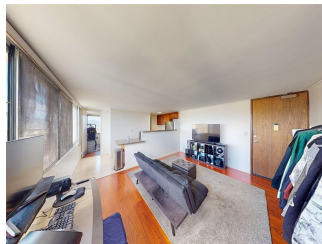
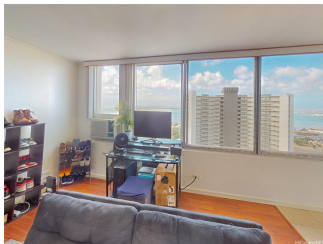
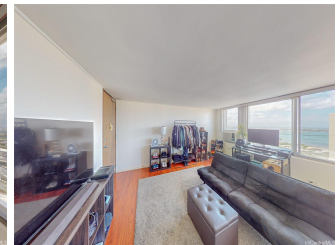
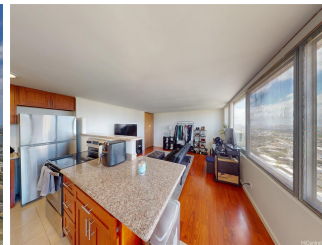
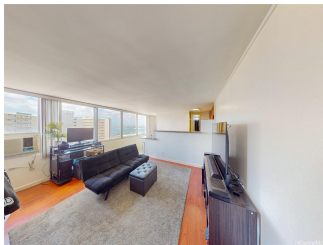



Address	Price	Bd & Bth	Living / Avg.	Land Avg.	Lanai	Occ.	FL	DOM
98-288 Kaonohi Street 3102	\$399,000	1 & 1/0	515 \$775	50,007 \$8	0	66%	3	4

Address	Tax Maint. Ass.	Assessed Land	Assessed Building	Assessed Total	Ratio	Year & Remodeled
98-288 Kaonohi Street 3102	\$101 \$504 \$0	\$26,200	\$319,000	\$345,200	116%	1980 & NA

98-288 Kaonohi Street 3102 - MLS#: 202416691 - OPEN HOUSE on SUN, 7/28 from 2-5pm. Experience convenient island living in this charming 1-bedroom, 1-bathroom condo nestled in the heart of Aiea. This cozy residence offers a comfortable living space with ocean views. The open floor plan maximizes space and natural light, creating a welcoming atmosphere throughout. Enjoy preparing meals in the comfort of your home, then relax by soaking in the views. The bedroom provides a peaceful retreat, while the bathroom offers both style and convenience. With its convenient location near shopping, dining, and transportation options, this condo is the perfect opportunity to embrace the relaxed lifestyle of Aiea. Don't miss out - schedule a showing today and make this your island oasis! Region: Pearl City Neighborhood: Pearlridge Condition: Above Average Parking: Assigned, Covered - 1 Total Parking: 1 View: City, Ocean Frontage: Pool: Zoning: 12 - A-2 Medium Density Apartme Sale Conditions: None Schools: , , * Request Showing , Photos , History , Maps , Deed , Watch List , Tax Info							
--	--	--	--	--	--	--	--

DOM = Days on Market, Occ. = Occupancy, FL = Floor Number