

**87-1115 Oheohe Street, Waianae 96792 \* \$849,000**

Beds: <b>3</b>	MLS#: <b>202317332, FS</b>	Year Built: <b>2004</b>
Bath: <b>2/1</b>	Status: <b>Active</b>	Remodeled:
Living Sq. Ft.: <b>1,363</b>	List Date & DOM: <b>07-27-2023 &amp; 356</b>	Total Parking: <b>4</b>
Land Sq. Ft.: <b>3,950</b>	Condition: <b>Excellent</b>	<a href="#">Assessed Value</a>
Lanai Sq. Ft.: <b>0</b>	Frontage: <b>Other</b>	Building: <b>\$215,800</b>
Sq. Ft. Other: <b>0</b>	Tax/Year: <b>\$173/2022</b>	Land: <b>\$379,000</b>
Total Sq. Ft. <b>1,363</b>	Neighborhood: <b>Maili Sea-palekai</b>	Total: <b>\$594,800</b>
Maint./Assoc. <b>\$0 / \$75</b>	<a href="#">Flood Zone</a> : <b>Zone D - Tool</b>	Stories / CPR: <b>Two / No</b>
Parking: <b>2 Car, Driveway, Garage, Street</b>	Frontage: <b>Other</b>	
<a href="#">Zoning</a> : <b>05 - R-5 Residential District</b>	View: <b>None</b>	

**Public Remarks:** Excellent condition, 3 bed, 2.5 bath in Palekai - Sea Country! Featuring an open floor plan with abundant natural light, stylish bar lounge area for relaxation and entertainment in the enclosed lanai, spacious bedrooms, a large storage shed for organization, and much more. Enjoy the tropical paradise of Waianae, with stunning beaches and a vibrant community. Don't miss this rare opportunity! Contact us for a private viewing. **Sale Conditions:** None **Schools:** , , \* [Request Showing, Photos, History, Maps, Deed, Watch List, Tax Info](#)

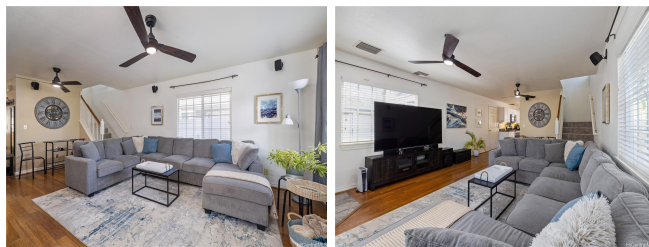

Address	Price	Bd & Bth	Living / Avg.	Land   Avg.	DOM
<a href="#">87-1115 Oheohe Street</a>	<a href="#">\$849,000</a>	3 & 2/1	1,363   \$623	3,950   \$215	356

Address	Tax   Maint.   Ass.	Assessed Land	Assessed Building	Assessed Total	Ratio	Year & Remodeled
<a href="#">87-1115 Oheohe Street</a>	\$173   \$0   \$75	\$379,000	\$215,800	\$594,800	143%	2004 & NA

[87-1115 Oheohe Street](#) - MLS#: [202317332](#) - Excellent condition, 3 bed, 2.5 bath in Palekai - Sea Country! Featuring an open floor plan with abundant natural light, stylish bar lounge area for relaxation and entertainment in the enclosed lanai, spacious bedrooms, a large storage shed for organization, and much more. Enjoy the tropical paradise of Waianae, with stunning beaches and a vibrant community. Don't miss this rare opportunity! Contact us for a private viewing. **Region:** Leeward **Neighborhood:** Maili Sea-palekai **Condition:** Excellent **Parking:** 2 Car, Driveway, Garage, Street **Total Parking:** 4 **View:** None **Frontage:** Other **Pool:** Community Association Pool **Zoning:** 05 - R-5 Residential District **Sale Conditions:** None **Schools:** , , \* [Request Showing, Photos, History, Maps, Deed, Watch List, Tax Info](#)

DOM = Days on Market