

The Ritz-Carlton Residences Twr 2 - 383 2139 Kuhio Avenue Unit D3102, Honolulu 96815 *

\$1,500,000

Bed: 1	MLS#: 202408758, FS	Year Built: 2018
Bath: 2/0	Status: Active	Remodeled:
Living Sq. Ft.: 846	List Date & DOM: 04-23-2024 & 84	Total Parking: 0
Land Sq. Ft.: 0	Condition: Excellent	Assessed Value
Lanai Sq. Ft.: 0	Frontage:	Building: \$1,234,800
Sq. Ft. Other: 0	Tax/Year: \$1,675/2023	Land: \$167,300
Total Sq. Ft. 846	Neighborhood: Waikiki	Total: \$1,402,100
Maint./Assoc. \$1,801 / \$0	Flood Zone: Zone AO - Tool	Stories / CPR: 21+ / No
Parking: Other	Frontage:	
Zoning: X6 - Resort Mixed Use Precinct	View: City, Ocean, Sunset	

Public Remarks: Enjoy luxury living at The Ritz-Carlton Waikiki Beach Tower 2 Hotel/Condo!! This one bedroom unit comes fully furnished with all linens & kitchenware. Top-notch amenities include an infinity pool, concierge, valet parking, and a full-service spa. Included with the purchase is upscale appliances, granite countertops. Other fee is monthly reserve fee. **Sale Conditions:** None **Schools:** , , * [Request Showing](#), [Photos](#), [History](#), [Maps](#), [Deed](#), [Watch List](#), [Tax Info](#)

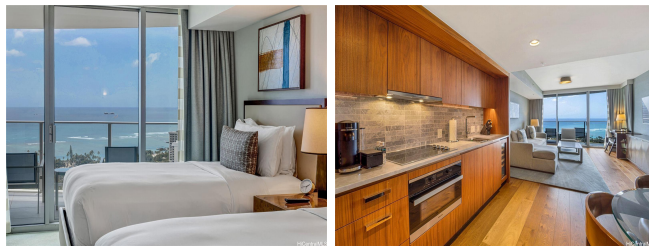

Address	Price	Bd & Bth	Living / Avg.	Land Avg.	DOM
2139 Kuhio Avenue D3102	\$1,500,000	1 & 2/0	846 \$1,773	0 \$inf	84

Address	Tax Maint. Ass.	Assessed Land	Assessed Building	Assessed Total	Ratio	Year & Remodeled
2139 Kuhio Avenue D3102	\$1,675 \$1,801 \$0	\$167,300	\$1,234,800	\$1,402,100	107%	2018 & NA

[2139 Kuhio Avenue D3102](#) - MLS#: [202408758](#) - Enjoy luxury living at The Ritz-Carlton Waikiki Beach Tower 2 Hotel/Condo!! This one bedroom unit comes fully furnished with all linens & kitchenware. Top-notch amenities include an infinity pool, concierge, valet parking, and a full-service spa. Included with the purchase is upscale appliances, granite countertops. Other fee is monthly reserve fee. **Region:** Metro **Neighborhood:** Waikiki **Condition:** Excellent **Parking:** Other **Total Parking:** 0 **View:** City, Ocean, Sunset **Frontage:** **Pool:** **Zoning:** X6 - Resort Mixed Use Precinct **Sale Conditions:** None **Schools:** , , * [Request Showing](#), [Photos](#), [History](#), [Maps](#), [Deed](#), [Watch List](#), [Tax Info](#)

DOM = Days on Market