

Victoria Towers 1420 Victoria Street Unit 402, Honolulu 96822 * Victoria Towers *

\$149,000

Bed: 2	MLS#: 202410800, LH	Year Built: 1974
Bath: 1/0	Status: Active	Remodeled: 2022
Living Sq. Ft.: 930	List Date & DOM: 07-15-2024 & 1	Total Parking: 1
Land Sq. Ft.: 39,378	Condition: Excellent	Assessed Value
Lanai Sq. Ft.: 0	Frontage: Other	Building: \$224,000
Sq. Ft. Other: 0	Tax/Year: \$99/2023	Land: \$114,900
Total Sq. Ft. 930	Neighborhood: Punchbowl Area	Total: \$338,900
Maint./Assoc. \$1,294 / \$0	Flood Zone : Zone A - Tool	Stories / CPR: 4-7 / No
Parking: Open - 1	Frontage: Other	
Zoning : 12 - A-2 Medium Density Apartme	View: City, Sunset	

Public Remarks: Spacious! Fully renovated unit in 2022 with an enclosed lanai with Laundry is in the unit. Marble flooring is living room, kitchen, bathroom and Vinyl plank bedrooms. Quartz Counter top of Kitchen, Stainless Steel appliances; Stove, Microwave, Dishwasher and Refrigerator. Conveniently located condominium is Close to the Blasdell concert Hall, Straub Hospital, Queens Medical Center and bus line and downtown. A fan in each room, living room and feel the breeze all around with large windows and nice remote controlled ceiling. There is an active resident manager on site. Monthly maintenance fee consist of \$1,044.13 plus \$249.81 to the reserve funds totaling \$1,293.04 Which includes cable TV, internet, sewer, water and common area. Pet friendly; up to 1 pet no more than 15 lbs. Portfolio loan is available for this leasehold condo, Hawaii local banks are best options. **Sale Conditions:** None **Schools:** [Lincoln](#), [Stevenson](#), [Roosevelt](#) * [Request Showing](#), [Photos](#), [History](#), [Maps](#), [Deed](#), [Watch List](#), [Tax Info](#)

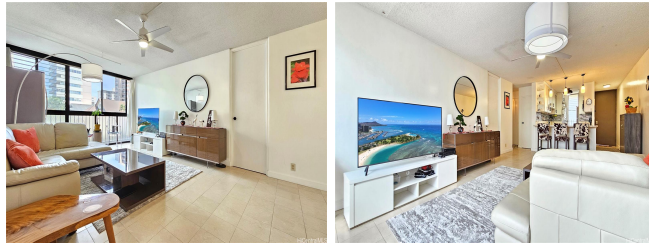

Address	Price	Bd & Bth	Living / Avg.	Land Avg.	Lanai	Occ.	FL	DOM
1420 Victoria Street 402	\$149,000 LH	2 & 1/0	930 \$160	39,378 \$4	0	58%	4	1

Address	Tax Maint. Ass.	Assessed Land	Assessed Building	Assessed Total	Ratio	Year & Remodeled
1420 Victoria Street 402	\$99 \$1,294 \$0	\$114,900	\$224,000	\$338,900	44%	1974 & 2022

[1420 Victoria Street 402](#) - MLS#: [202410800](#) - Spacious! Fully renovated unit in 2022 with an enclosed lanai with Laundry is in the unit. Marble flooring is living room, kitchen, bathroom and Vinyl plank bedrooms. Quartz Counter top of Kitchen, Stainless Steel appliances; Stove, Microwave, Dishwasher and Refrigerator. Conveniently located condominium is Close to the Blasdell concert Hall, Straub Hospital, Queens Medical Center and bus line and downtown. A fan in each room, living room and feel the breeze all around with large windows and nice remote controlled ceiling. There is an active resident manager on site. Monthly maintenance fee consist of \$1,044.13 plus \$249.81 to the reserve funds totaling \$1,293.04 Which includes cable TV, internet, sewer, water and common area. Pet friendly; up to 1 pet no more than 15 lbs. Portfolio loan is available for this leasehold condo, Hawaii local banks are best options. **Region:** Metro **Neighborhood:** Punchbowl Area **Condition:** Excellent **Parking:** Open - 1 **Total Parking:** 1 **View:** City, Sunset **Frontage:** Other **Pool:** **Zoning:** 12 - A-2 Medium Density Apartme **Sale Conditions:** None **Schools:** [Lincoln](#), [Stevenson](#), [Roosevelt](#) * [Request Showing](#), [Photos](#), [History](#), [Maps](#), [Deed](#), [Watch List](#), [Tax Info](#)

DOM = Days on Market, Occ. = Occupancy, FL = Floor Number