

**988 Halekauwila 988 Halekauwila Street Unit 2910, Honolulu 96814 \* 988 Halekauwila \***

**\$885,000**

Bed(s): <b>3</b>	MLS#: <b>202412118, FS</b>	Year Built: <b>2017</b>
Bath: <b>2/0</b>	Status: <b>Active</b>	Remodeled:
Living Sq. Ft.: <b>962</b>	List Date & DOM: <b>05-29-2024 &amp; 28</b>	Total Parking: <b>2</b>
Land Sq. Ft.: <b>0</b>	Condition: <b>Excellent</b>	<a href="#">Assessed Value</a>
Lanai Sq. Ft.: <b>0</b>	Frontage: <b>Other</b>	Building: <b>\$833,600</b>
Sq. Ft. Other: <b>0</b>	Tax/Year: <b>\$226/2023</b>	Land: <b>\$40,800</b>
Total Sq. Ft. <b>962</b>	Neighborhood: <b>Kakaako</b>	Total: <b>\$874,400</b>
Maint./Assoc. <b>\$1,234 / \$0</b>	<a href="#">Flood Zone</a> : <b>Zone X - Tool</b>	Stories / CPR: <b>15-20 / No</b>
Parking: <b>Assigned, Covered - 2, Guest, Secured Entry</b>	Frontage: <b>Other</b>	
<a href="#">Zoning</a> : <b>Kak - Kakaako Community Development Project</b>	View: <b>City, Ocean</b>	

**Public Remarks:** Live in the heart of it all at Ke Kilohana #2910; don't miss this rare opportunity to join the award-winning Ward Village community, with beaches, shops, & restaurants at your convenience. This high-floor, rarely available 3-bedroom residence offers added privacy as the sole entryway situated along the Ocean View wing. Arrive home to find a wonderfully designed floor plan, featuring an open-concept main living area looking toward the Pacific Ocean. The spacious kitchen has been upgraded with an added kitchen island featuring a hand-made Acacia wood countertop. Each of the three bedrooms look toward the Pacific Ocean, with the primary bedroom suite positioned opposite of the other bedrooms for added privacy. This residence is dressed in the preferred "sunrise" light-colored design language, only applied to a handful of units in Ke Kilohana. Well-kept amenities include multiple indoor/outdoor entertainment spaces, an exercise gym, movie theater, yoga studio, meeting room, co-working spaces, & much more. Capture the sought-after "Work, play, live" lifestyle in a rare 3-bedroom gem in the heart of paradise. Welcome home to Ke Kilohana #2910 **Sale Conditions:** None **Schools:** [Royal, Keelikolani, Mckinley](#) \* [Request Showing, Photos, History, Maps, Deed, Watch List, Tax Info](#)

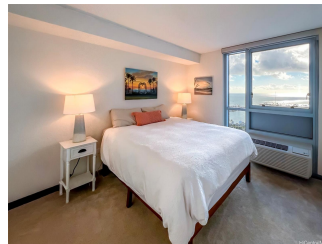

Address	Price	Bd & Bth	Living / Avg.	Land   Avg.	Lanai	Occ.	FL	DOM
<a href="#">988 Halekauwila Street 2910</a>	<b>\$885,000</b>	3 & 2/0	962   \$920	0   \$inf	0	80%	29	28

Address	Tax   Maint.   Ass.	Assessed Land	Assessed Building	Assessed Total	Ratio	Year & Remodeled
<a href="#">988 Halekauwila Street 2910</a>	\$226   \$1,234   \$0	\$40,800	\$833,600	\$874,400	101%	2017 & NA

[988 Halekauwila Street 2910](#) - MLS#: [202412118](#) - Live in the heart of it all at Ke Kilohana #2910; don't miss this rare opportunity to join the award-winning Ward Village community, with beaches, shops, & restaurants at your convenience. This high-floor, rarely available 3-bedroom residence offers added privacy as the sole entryway situated along the Ocean View wing. Arrive home to find a wonderfully designed floor plan, featuring an open-concept main living area looking toward the Pacific Ocean. The spacious kitchen has been upgraded with an added kitchen island featuring a hand-made Acacia wood countertop. Each of the three bedrooms look toward the Pacific Ocean, with the primary bedroom suite positioned opposite of the other bedrooms for added privacy. This residence is dressed in the preferred "sunrise" light-colored design language, only applied to a handful of units in Ke Kilohana. Well-kept amenities include multiple indoor/outdoor entertainment spaces, an exercise gym, movie theater, yoga studio, meeting room, co-working spaces, & much more. Capture the sought-after "Work, play, live" lifestyle in a rare 3-bedroom gem in the heart of paradise. Welcome home to Ke Kilohana #2910 **Region:** Metro **Neighborhood:** Kakaako **Condition:** Excellent **Parking:** Assigned, Covered - 2, Guest, Secured Entry **Total Parking:** 2 **View:** City, Ocean **Frontage:** Other **Pool:** **Zoning:** Kak - Kakaako Community Development Project **Sale Conditions:** None **Schools:** [Royal, Keelikolani, Mckinley](#) \* [Request Showing, Photos, History, Maps, Deed, Watch List, Tax Info](#)

DOM = Days on Market, Occ. = Occupancy, FL = Floor Number