

988 Halekauwila 988 Halekauwila Street Unit 2910, Honolulu 96814 * \$885,000

Beds: 3	MLS#: 202412118, FS	Year Built: 2017
Bath: 2/0	Status: Active	Remodeled:
Living Sq. Ft.: 962	List Date & DOM: 05-29-2024 & 47	Total Parking: 2
Land Sq. Ft.: 0	Condition: Excellent	Assessed Value
Lanai Sq. Ft.: 0	Frontage: Other	Building: \$833,600
Sq. Ft. Other: 0	Tax/Year: \$226/2023	Land: \$40,800
Total Sq. Ft. 962	Neighborhood: Kakaako	Total: \$874,400
Maint./Assoc. \$1,234 / \$0	Flood Zone : Zone X - Tool	Stories / CPR: 15-20 / No
Parking: Assigned, Covered - 2, Guest, Secured Entry	Frontage: Other	
Zoning : Kak - Kakaako Community Development Project	View: City, Ocean	

Public Remarks: Live in the heart of it all at Ke Kilohana #2910; don't miss this rare opportunity to join the award-winning Ward Village community, with beaches, shops, & restaurants at your convenience. This high-floor, rarely available 3-bedroom residence offers added privacy as the sole entryway situated along the Ocean View wing. Arrive home to find a wonderfully designed floor plan, featuring an open-concept main living area looking toward the Pacific Ocean. The spacious kitchen has been upgraded with an added kitchen island featuring a hand-made Acacia wood countertop. Each of the three bedrooms look toward the Pacific Ocean, with the primary bedroom suite positioned opposite of the other bedrooms for added privacy. This residence is dressed in the preferred "sunrise" light-colored design language, only applied to a handful of units in Ke Kilohana. Well-kept amenities include multiple indoor/outdoor entertainment spaces, an exercise gym, movie theater, yoga studio, meeting room, co-working spaces, & much more. Capture the sought-after "Work, play, live" lifestyle in a rare 3-bedroom gem in the heart of paradise. Welcome home to Ke Kilohana #2910 **Sale Conditions:** None **Schools:** [Royal, Keelikolani, Mckinley](#) * [Request Showing](#), [Photos](#), [History](#), [Maps](#), [Deed](#), [Watch List](#), [Tax Info](#)

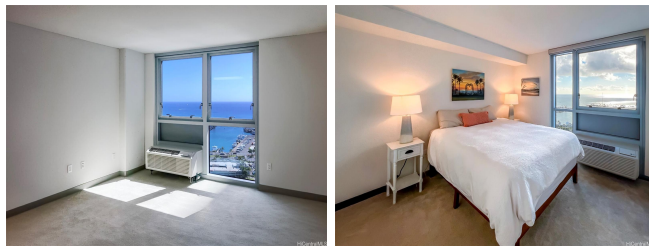

Address	Price	Bd & Bth	Living / Avg.	Land Avg.	DOM
988 Halekauwila Street 2910	\$885,000	3 & 2/0	962 \$920	0 \$inf	47

Address	Tax Maint. Ass.	Assessed Land	Assessed Building	Assessed Total	Ratio	Year & Remodeled
988 Halekauwila Street 2910	\$226 \$1,234 \$0	\$40,800	\$833,600	\$874,400	101%	2017 & NA

[988 Halekauwila Street 2910](#) - MLS#: [202412118](#) - Live in the heart of it all at Ke Kilohana #2910; don't miss this rare opportunity to join the award-winning Ward Village community, with beaches, shops, & restaurants at your convenience. This high-floor, rarely available 3-bedroom residence offers added privacy as the sole entryway situated along the Ocean View wing. Arrive home to find a wonderfully designed floor plan, featuring an open-concept main living area looking toward the Pacific Ocean. The spacious kitchen has been upgraded with an added kitchen island featuring a hand-made Acacia wood countertop. Each of the three bedrooms look toward the Pacific Ocean, with the primary bedroom suite positioned opposite of the other bedrooms for added privacy. This residence is dressed in the preferred "sunrise" light-colored design language, only applied to a handful of units in Ke Kilohana. Well-kept amenities include multiple indoor/outdoor entertainment spaces, an exercise gym, movie theater, yoga studio, meeting room, co-working spaces, & much more. Capture the sought-after "Work, play, live" lifestyle in a rare 3-bedroom gem in the heart of paradise. Welcome home to Ke Kilohana #2910 **Region:** Metro **Neighborhood:** Kakaako **Condition:** Excellent **Parking:** Assigned, Covered - 2, Guest, Secured Entry **Total Parking:** 2 **View:** City, Ocean **Frontage:** Other **Pool:** **Zoning:** Kak - Kakaako Community Development Project **Sale Conditions:** None **Schools:** [Royal, Keelikolani, Mckinley](#) * [Request Showing](#), [Photos](#), [History](#), [Maps](#), [Deed](#), [Watch List](#), [Tax Info](#)

DOM = Days on Market